WEATHER
Mostly cloudy and colder tonight and Wednesday with snow flurries in northern Ohio.

THE SALEM NEWS

Complete News Coverage of Salem and Vicinity

LATE NEWS

VOLUME 51—NO. 7 | The Associated Press International News United Press | SALEM, OHIO, TUESDAY, JANUARY 10, 1939 | EIGHT PAGES | THREE CENTS

CONGRESS MOVES TOWARD WPA SHOWDOWN

Varied Program Arranged for Farm Institute

Gentlemen, Meet The Duchess!

Ruth Thomas

Pretty Ruth Thomas, sophomore at Louisiana State university, has been selected by Gov. Richard W. Leche to represent Louisiana as a Grand Duchess at the Galveston, Tex., Mardi Gras, Feb. 17.

Inauguration Over, Bricker, Legislature Take Up Jobs

Administrative Branch Returns To G. O. P. Control; Assembly Views Pressing Problems

(By Associated Press)

COLUMBUS, Jan. 10.—Gov. John W. Bricker turned to the pressing problems of governmental business today while other state officials who took office with him began duties in posts relinquished by Democrats.

Induction of the five Republicans yesterday returned the administrative branch of the state government to G. O. P. control, with the exception of state auditor, a post to which Democrat Joseph T. Ferguson was elected in 1936 for a four-year term.

The Republican-dominated 93rd general assembly, prepared, meanwhile, to receive legislation designed to cope with such crucial problems as relief, school and old age pension financing and to hear the governor's message later in the week.

Governor Bricker, in his outdoor inaugural address yesterday, which drew cheers from thousands assembled on the west lawn of the statehouse, pledged honesty and economy as the chief tenents of his two-year term.

He has expressed the belief that state affairs could be administered without imposition of new taxes or increases in existing levies.

Indicating that little time would be lost in putting Bricker's policies into effect, the house finance committee scheduled hearings today on a partial appropriations bill totaling nearly $43,500,000 which Finance Director William S. Evatt said lopped $3,000,000 from estimates prepared by the outgoing administration, largely through salary reductions.

Submitted yesterday during a brief meeting of the legislature, the bill contained a "safety valve" to prevent state spending agencies from using in any one month more than one-sixth of the half-year appropriation for any item without control board consent.

Among the more pressing matters expected to receive early consideration was the state school foundation program, confronted by a $17,000,000 deficit. Legislation to renew expiring cigaret and liquid fuel taxes, which help finance schools, was lost in the shuffle of an 11th hour special session of the outgoing legislature, which acted only on job appointments by retiring Gov. Martin L. Davey.

The former Democratic-controlled senate confirmed the compromise appointment of former Sen. Keith Lawrence to succeed Charles S. Leasure on the unemployment compensation commission but Republican leaders said that body would be reorganized to give the new administration control over the commission's 3,000 jobs. Revision of the tax commission to conform with Republican plans for supervision of income and expenditures also was anticipated.

TEMPERATURES

SALEM WEATHER REPORT

Yesterday, noon	55
Yesterday, 6 p. m.	52
Midnight	48
Today, 6 a. m.	52
Today, noon	54
Maximum	59
Minimumh	48
Precipitation, inches	.21

Year Ago Today

Maximum	29
Minimum	14

NATION-WIDE REPORT
(By Associated Press)

City	7:30 p. m. Today		Yest. Max.
Amarillo	36	partly	52
Atlanta	54	cloudy	68
Boston	46	cloudy	46
Buffalo	44	cloudy	54
Chicago	40	cloudy	58
Cincinnati	58	cloudy	62
Cleveland	52	cloudy	62
Columbus	57	partly	58
Denver	16	clear	36
Detroit	50	clear	56
Duluth	24	cloudy	34
El Paso	34	clear	54
Kansas City	34	clear	58
Los Angeles	52	clear	64
Miami	72	clear	78
Medicine Hat	30	cloudy	30
Mpls.-St. Paul	30	cloudy	44
New Orleans	68	cloudy	76
New York	44	cloudy	50
Parkersburg	58	cloudy	64
Phoenix	38	clear	60
Pittsburgh	54	cloudy	58
Portland, Ore.	44	foggy	48
San Francisco	46	clear	64
Washington	50	rain	60
Winnipeg	8	snow	26

Yesterday's High

Tampa, Fla.	78

Today's Low

Le Pas	-20

CHURCH PLANS BIRTHDAY FETE

Christian Board Selects 80th Anniversary Committee

Preliminary plans for the celebration of the 80th anniversary of the First Christian church were discussed at a meeting of the board last night in the church.

The anniversary date is March 15. A committee was appointed to work out plans for the observance. The committee, headed by James Probert, includes Mrs. Probert, Mr. and Ms. W. E. Mounts, Mr. and Mrs. R. D. Painter, Mr. and Mrs. Harvey Harris, Mr. and L. B. Harris, Miss Addie Bonsall and Miss Hallie Roessler.

The board also made tentative plans for the observance of Brotherhood day Wednesday, Feb. 1, with a dinner and program in the evening.

Officers of the church board were re-elected. They are: President, H. H. Beardmore; vice president, Harvey Harris; secretary, F. O. Heston; financial secretary, W. E. Mounts; treasurer, G. H. Mounts; clerk, John Stewart.

Beall Appointed Industrial Chief

COLUMBUS, Jan. 10 — J. W. Beall, Lima Democrat, was named chairman of the state industrial commission today at its first meeting since the appointment of Clarence H. Knisley of Bainbridge.

Beall's term expires June 30, 1939. The other member is Will T. Blake, Republilan, of East Liverpool. Knisley, a Democrat and until yesterday state treasurer, was named by former Gov. Martin L. Davey to succeed Thomas M. Gregory of Cincinnati, who was chairman.

WED. MORNING SPECIAL!
5 LBS. PASTRY FLOUR 10c
CLOSE AT NOON WEDNESDAY
W. L. FULTS MKT., 199 S. B-WAY.

2-DAY EVENTS ARE ANNOUNCED BY COMMITTEE

Sessions Are Scheduled Wednesday, Thursday Of Next Week

BUSINESS BUREAU TO AID GRANGERS

Talks, Music, Plays, Other Features Are Planned For Meetings

An interesting program, featuring a host of speakers, singers and other entertainers, has been arranged for the 11th annual Salem Farmers Institute to be held Wednesday and Thursday of next week.

Day and night sessions will be held on Wednesday and a day session the second day, at the Memorial building, followed that evening by a program in the High school auditorium for which the Salem Business Bureau will act as sponsor.

Institute Play on Jan. 21

The institute play, "Introducin' Susan," will be presented at the High school on Saturday, Jan. 21, proceeds of which will defray the costs of the institute. The Salem institute is one of a few in the state which is self-sustaining.

Its sponsors, besides the Business Bureau, include the five granges of the immediate district—Goshen, Salem, Willow Grove, Perry and Mt. Nebo.

Price Cope, general chairman, announced today that a new speaker has been secured for the institute. He is Ralph H. Moyer of Washington, D. C., head of the performance unit of the north central division of the U. S. Agricultural Adjustment Administration.

He will speak the afternoon of the opening day on the subject, "The 1939 Agricultural Adjustment Administration Program and Its Historical Background."

Another guest speaker will be L. L. Rummel of Columbus, of the Ohio Council of Retail Merchants. His topic will be "Why Tax the Chain Stores?"

Assigned By O. S. U.

Speakers assigned to the institute by the Ohio State university service are Asa C. Mattern of Fredericksburg and Mrs. Bessie Zigler of Amboy, Ind.

Dr. Charles L. Smith of Salem will speak at the Business Bureau session Thursday evening on the subject, "The Western Reserve." Still another speaker will be Floyd Lower, Columbiana county agricultural extension agent.

Entertainment features which have been included in the institute program this year will include the Junior Order of United American Mechanics band from Canton; Will Ross, Salem magician and ventriloquist; the Payne Brothers, a Negro quartet from Wellsville, and local

Turn to FARM, Page 8

Robin Is Reported, But It's Not Spring

The unusually warm weather at this time of the year continued today, but the temperatures were expected to drop tomorrow, with possible snow flurries.

With the mercury registering 59 degrees this morning, Salem persons are not surprised at the report of Mrs. Raymond Smith at the Orchard Crest farm, who saw a robin today.

The warmer-than-average spell has brought on the buds on apple trees, local orchardists report, but they predicted that there is not likely to be much damage.

However, one grower, D. R. McConnell, pointed out that should sub-zero weather occur, the peach crop for the coming season might be ruined. Buds have appeared on many trees in the district..

Movies To Feature School Of Missions

Motion pictures on "The Moslem World" will feature the second session of the annual School of Missions which will be held at the First Baptist church at 7:45 p. m. Wednesday.

The pictures will be presented in three reels, the first reel showing the lands of the camel, the second reel showing the effect of desert life upon the development of Mohammedanism and the third reel, depicting Christianity against Mohammedanism.

The school is open to the public. Special classes for adults, young people and boys and girls will be held.

Trustees To Meet

LISBON, Jan. 10.—Relief troubles are expected to be aired when Columbiana county township trustees and clerks hold a meeting in the courthouse at 7:30 p. m. Thursday.

NOMINATION OF JUSTICE IS ASSAILED

Senate Committee Hears Objections To Appointment

WASHINGTON, Jan. 10—A senate judiciary sub-committee demonstrating marked impatience with some witnesses, heard objections today to the nomination of Felix Frankfurter for the supreme court of the United States.

Witnesses before the committee were George E. Sullivan, Washington attorney; Collis O. Redd, who said he represented the "Constitutional Crusaders of America," and Wade H. Cooper, Washington banker-attorney.

Hearing Room Packed

In a packed hearing room, the witnesses outlined objections to Frankfurter, amid critical questioning by committee members.

Dean G. Acheson, Washington attorney serving as counsel-for Frankfurter, carefully took notes of the testimony, but said he would make no statement unless asked by the committee.

Frankfurter, liberal Harvard law professor and New Deal adviser, will succeed the late Justice Benjamin N. Cardozo if his nomination is confirmed by the senate.

Sullivan, who read his testimony from a prepared statement, said he was testifying as "an American citizen and an active practicing attorney."

Hits Alien Birth

He said he objected to the nomination because Frankfurter was alien born.

(Frankfurter was born in Vienna 56 years ago.)

He said that the nominee also had "alien-minded affiliations" with such organizations as the American Civil Liberties union.

The witness said that the appointment to Frankfurter, who is a Jew, to the high court would "wrong our Jewish-Americans."

He added that it "would very greatly promote racial intolerance, by making our other loyal citizens believe that Frankfurter typifies Jewish-Americans generally."

HALL IS NAMED AS HERBERT AID

Lisbon Attorney Appointed An Assistant Attorney General

Att'y Gen. Thomas J. Herbert in Columbus announced today that Robert E. Hall of Lisbon had been named as assistant attorney general.

Hall was an unsuccessful candidate for state senator from the 20-22nd senatorial district in the Republican primaries last August, losing on a recount after unofficial returns had declared him a winner of one of the two nominations.

Baptists To Join For Church Forum

Pastors and officers of Baptist churches at Locust Grove, Alliance and East Liverpool are expected to join with leaders of the Salem Baptist church for a better-church forum at the local church tonight.

The forum will open with a dinner, served at 6:30. A program will follow. Rev. Paul Judson Morris, director of the Ohio Baptist board of promotion, and Dr. B. D. Weeks, president of Bacone college, the only Baptist college exclusively for Indians in the United States, will be the principal speakers.

Dies On Street

EAST LIVERPOOL, Jan. 10.—Orl W. Carpenter, 55, city emloye, fell dead of a heart attack Monday while sweeping a street here. His wife and a daughter survive.

NOTICE, EAGLES!
REGULAR MEETING TONIGHT.
SPECIAL ORDER OF BUSINESS,
LUNCH. H. W. PEALY, SEC'Y.

Asking for More WPA Cash

Representative Edward T. Taylor (left), of Colorado, and Col. F. C. Harrington, new WPA administrator, go over the figures representing the needs of the Works Progress Administration. Rep. Taylor is chairman of the House appropriations committee holding hearing on President Roosevelt's estimate of $875,000,000 for WPA to operate until July.

Chamberlain Making Bid To Crack Rome-Berlin Axis

British Premier Off For Parley With Mussolini In Definite Move To Weaken Hitler

By DEWITT MACKENZIE
Associated Press Foreign Affairs Writer

NEW YORK, Jan. 10.—British Premier Chamberlain's parley with Mussolini in Italy will be a real success from the standpoint of the European democracies only if it should result unexpectedly in making a crack in the Rome-Berlin axis.

That is so because England and France just recently came to the definite conclusion that Nazi Leader Hitler isn't susceptible to their policy of appeasement.

So they are out to weaken him—a fact which was just beginning to permeate well informed quarters when I left Europe a few days ago.

An obvious method of procedure is to try to split the brotherhood of these two paramount totalitarian chieftains who have been working so closely together that one is the shadow of the other

Mussolini Possibilities

Probably no one would be more surprised than the austere Mr. Chamberlain if Mussolini should make an about-face. True, neutral observers generally believe Il Duce would be happy if he felt free to safeguard his interests by swinging towards mighty England. Like most people, he doesn't like to have his eggs all in one basket.

The bonds which bind Hitler and Mussolini, however, are heavy. The last thing Mussolini is likely to do at this juncture is to take any action which would draw Hitler's hostility.

Apart from this ultra-delicate question, there are two other important issues into which Mr. Chamberlain is bound to go. One is the trouble-breeding Italian claim to French territories, and the other is the continued activity of the Rome-Berlin axis in supporting Spanish Insurgnt Generalisesimo Franco.

Anxious to Avoid Clash

As regards Italy's expansionist ideas, England is anxious not only to prevent a clash between France and Italy, but to safeguard her own interests in the Mediterranean. Britain feels that her continued domination of this zone is vital, since it protects her African possessions and is the direct road to her far eastern dominions.

While many believe Italy's demands for territory exceed her private optimism a good deal still there is small doubt that Mussolini is serious in his expansionist program. Few think, however, that he is prepared to go to war over the matter.

The ramifications of the Spanish war are interlocked with the question of control of the Mediterranean, and with the domination of western Europe. A famous British statesman summed up a widespread belief for me the other day in London when he said:

Turn to PREMIER, Page 8

County Women Hear Apples Discussion

LISBON, Jan. 10.—Use of apples in the diet and ways of preparing apples will be discussed and demonstrated by Miss Alma Garvin, home economist from Ohio State university, at a meeting of women of Columbiana county to be held in the American Legion hall at Lisbon on Wednesday, Jan. 11, at 1:30 p. m.

This is the first of a series of meetings to be held this winter by Miss Garvin on various nutrition problems. Both rural and urban women are invited to attend. The meeting was arranged by County Agent Floyd Lower.

SPEC. FOR LIMITED TIME ONLY! PLAIN SUITS, COATS, DRESSES, CASH & CARRY 49c; DELIVERED 59c. SPIC & SPAN DRY CLEANERS. TELEPHONE SALEM 834.

ENVOYS SUBMIT MILITARY DATA

Kennedy And Bullitt Appear Before Congress Committees

(By Associated Press)

WASHINGTON, Jan. 10. — Two American ambassadors brought confidential information on European conditions today to a secret meeting of the senate and house military committees, which soon will study the administration's defense program.

The envoys—Joseph P. Kennedy and William C. Bullitt, ambassadors to Great Britain and France, respectively—were expected to urge adoption of the armament recommendations to be made by President Roosevelt later this week.

Col. Charles A. Lindbergh's report on German air strength stood high on the list of private information likely to be brought before the committee session.

This data represented first hand information gathered during and after the September Czechoslovakian crisis, which Bullitt and Kennedy watched from their key observation posts.

One report on European air strengths which it was understood would be given the committees said that Great Britain and France capitulated at Munich when it was realized Germany outnumbered them in the air at least two and possibly three to one. Germany, it asserted, has been building planes at the rate of at least 1,000 per month with further plans for expansion.

Both Bullitt and Kennedy have expressed privately their doubts of continued peace in Europe. Together with other diplomats recently reporting here, they believe Germany soon may start pressure on Poland and Roumania to open a corridor into the Soviet Ukraine. The latter than might be supported in a separationist movement from the Soviet Union.

BROKEN LOTS OF WOMEN'S & GROWING GIRLS' OXFORDS & STRAPS, VALUES TO $6.00—$2.95.
HALDI SHOE STORE

CAMPAIGN ON TRADE PACTS IS LAUNCHED

Treaty Attacks Administration's Reciprocal Agreements

(By Associated Press)

WASHINGTON, Jan. 10. — Rep. Treadway (R.-Mass.), opening a Republican attack on the administration's reciprocal trade treaties, predicted today that the present minority party's membership would be strong enough in 1940 to repeal the program.

"The doubling of the representation of the Republican party in the present congress shows that the people are beginning to realize what the New Deal is doing to them," Treadway said on the house floor.

Looks to Next Congress

"In the next congress, we are going to have more than enough Republicans to wipe out the present trade treaty program, which is so detrimental to the interests of our people, and restore the Republican policy of protection under which our country has prospered for a century and a half."

Treadway said the purpose of the recently-negotiated British and Canadian agreement was to "further encourage the importations of competitive foreign products which displace the products of our own farm and factories" and take jobs away from the people.

Quiz Correspondents

WASHINGTON, Jan. 10. — The senate commerce committee may question three Washington newspaper correspondents tomorrow in an effort to determine whether Secretary of Commerce Hopkins ever said, "We will spend and spend, and tax and tax and elect and elect."

The committee, it was learned, has asked Arthur Krock, chief of the Washington bureau of the New York Times; Frank Kent, columnist for the Baltimore Sun and Joseph Alsop, also a columnist, to be present tomorrow for hearings on Hopkins' nomination.

A number of newspapers have quoted Hopkins as sounding the spend-tax-elect cry in conversation with a friend while he was WPA administrator.

Hopkins has denied saying it.

SECOND COURT IS ADVOCATED

Bar Association Will Present Bill To General Assembly

LISBON, Jan. 10—The creation of an additional common pleas court in Columbiana county to handle an ever-increasing court docket, was recommended by the Columbiana County Bar association at a dinner meeting at noon Monday in the Wick hotel.

Members of the association named President Charles Boyd of Wellsville to select a committee to draft a bill for presentation to the state general assembly, advocating the election of a second common pleas judge.

At present all common pleas court cases are heard by the veteran jurist, Judge W. F. Lones.

Bar members also passed a resolution of appreciation to Att'y Francis Lang of East Liverpool, who resigned recently as a member of the notary examining board. He was succeeded by Att'y George L. Lafferty. Att'y W. Edmund Peters of Salem is the other notary examiner.

The lawyers of the county will hold a banquet Saturday night, Jan. 21, at the Travelers hotel in East Liverpool, and preliminary plans for this event were made yesterday.

Committee Confers On Appropriations

Members of city council's finance committee met Monday night with City Auditor Karl Webster in the initial conference to draft the annual municipal appropriation ordinance.

The measure, covering the entire 12 months, is expected to be ready for presentation to council as a whole next week. The appropriation is based on estimates received from the county auditor.

Members of the finance committee are A. P. Morris, C. F. Zimmerman and Emmor H. Taylor.

Pottery Reports Are Encouraging

Encouraging reports were received yesterday at the 59th annual pottery and glass ware show which opened Monday morning in Pittsburgh, the management of the Salem China Co. announced today.

The local pottery has its display at the show again this year and is represented personally by J. A. Armstrong, sales manager.

The exhibit includes several new patterns.

VOTE ON FUND MEASURE SEEN AS F. D. R. TEST

House Subcommittee Confident Cash Request Will Be Cut

SENATE DEBATES HOPKINS' POST

House Group Calls Meeting This Afternoon To Make Decision

WASHINGTON, Jan. 10—Congressional economy advocates and critics of "politics in relief" moved rapidly today toward an initial showdown with Roosevelt forces over the works progress administration.

Interest in the outcome was heightened on Capitol Hill by its being the first test of the President's strength in both house and senate.

In the House

On the house side, the issue was drawn by Mr. Roosevelt's request for an $875,000,000 appropriation to finance WPA until June 30, and on the senate side, by his nomination of former WPA Administrator Harry Hopkins to be secretary of commerce.

Influential members of a house subcommittee considering the WPA appropriation predicted a smaller sum would be recommended. Some wanted to cut it as low as $500,000,000.

The subcommittee was called together this afternoon to make its decision. Democratic members of the group held a private conference yesterday afternoon with Speaker Bankhead and Floor Leader Rayburn, but there was no indication whether those administration representatives succeeded in holding them in line or whether a compromise figure was agreed upon.

Needed, Says WPA Chief

WPA Administrator F. C. Harrington declared the sum requested by the President was necessary if WPA was to make no drastic reduction in relief work. He was understood to have advised the subcommittee that at the present 3,000,000-job level, there still were 1,000,000 persons eligible for work relief who were not getting it.

Rep. Woodrum (D-Va), subcommittee chairman, said on the other hand it was his belief that "the WPA can stand a substantial curtailment of its program without causing any great suffering by the people who are in need."

Meanwhile, members of the senate commerce committee were studying the report of the campaign expenditures committee, which charged the WPA with political activity, preparatory to questioning Harry Hopkins tomorrow.

WASHINGTON, Jan. 10—The public debt, soaring to new heights, has passed $39,500,000,000.

The treasury announced today that on Jan. 7, it owed $39,502,543,064, which was $2,337,803,649 more than at the beginning of the fiscal year last July 1.

President Roosevelt, asking for another large spending program next year, has said the debt would reach the unprecedented total of $44,457,845,210 by June 30, 1940.

Court Continues Leetonia Hearing

LEETONIA, Jan. 10. — Another hearing on Leetonia village's proposed annexation of a part of Fairfield township was conducted at the courthouse in Lisbon yesterday.

The hearing was costinued to April 3 when someone questioned the legality of the petitions submitted.

Citizens of the township, as well as the village, and their attorneys were present at the meeting. Between 50 and 60 homes and the Crescent Machine Co. plant are situated in the township area, just east of the village, which Leetonia promoters seek to annex.

Arrested By Gibson

LEETONIA, Jan. 10.—Earl Foust of Franklin Square, arrested last night by Marshal Henry Gibson on a charge of petty larceny, was fined $10 and costs by Mayor John Arnold today.

The marshal charged Foust with stealing auto parts.

Pottery Expands

EAST LIVERPOOL, Jan. 10.—The Edwin M. Knowles China Co. today awarded a contract to the Potters Lumber Co., here, for construction of a one-story concrete, brick and steel addition to its pottery plant at Newell, W. Va.

THE SALEM NEWS

Established in 1889.

Published by The Brush-Moore Newspapers, Inc. News Building, 624 East State St., Salem, Ohio. Entered at postoffice at Salem, Ohio, as second class matter under act of March 8, 1879.

MEMBER OF THE ASSOCIATED PRESS. The Associated Press is exclusively entitled to the use for republication of all news dispatches credited to it or not otherwise credited in this paper, and also the local news published herein. All rights of republication of special dispatches herein also reserved.

SPECIAL REPRESENTATIVE: The John W. Cullen Company. New York office, 630 Fifth ave.; Chicago office, 8 South Michigan ave.; Detroit office, General Motors Building.

MEMBER AMERICAN NEWSPAPER PUBLISHERS' ASSOCIATION. MEMBER AUDIT BUREAU OF CIRCULATION, MEMBER OHIO SELECT LIST.

TELEPHONES: Business, advertising and circulation department 1000; Editorial department 1002 and 1003.

SUBSCRIPTION RATES

By Carrier per week 15 cents. By mail, in Ohio, one year $3.00, one month 50 cents, payable in advance; outside of Ohio, one year $4.50, payable in advance.

Tuesday, January 10, 1939

CHANGES AT BANK

By the resignation of B. L. Flick as president and director, the Farmers National bank lost an executive who had risen from the ranks and served during a long period which saw the bank's greatest growth in resources and influence in the community. Thirty-eight years is a long service for any one to give an institution and in departing for new fields of endeavor Mr. Flick can look back upon a career of many accomplishments, for his bank and for his community.

At the same time this bank acquires in F. J. Emeny a man who will bring to the presidency as much prestige as any man in Salem today could give it. For years he has held the highest esteem and goodwill of his community. He has served faithfully, and with the keenest of judgment, many offices of trust in community affairs, and because of his capabilities and integrity his counsel is sought by many organizations.

COUNCIL VICTIMIZED

City council finds itself the victim of another juggling of PWA proposals in the rejection of revised plans for waterworks improvements. Or could it have been misguidance, through lack of knowledge or too much rushing of preliminary action?

When the proposal was split into three definite steps, council was advised that it could take any part of the program. The first step was agreed upon, and immediately the solons were told they could not accept the next two later unless they approved the entire project at once. Refusing this, they were advised again that the first step, already accepted, would be approved. Now PWA officials inform them it must be all or nothing.

Having been given the "run around" a second time, council cannot, in fairness to itself and its constituents, do anything now except say "no". It cannot afford to be fooled again. It cannot afford to take the whole job, which it realizes it does not need and which it also realizes the city engineer has not worked out to the benefit of the city.

From the large program originally presented, council salvaged some improvements which it easily could justify. It did a good job in that respect in the final analysis. It certainly cannot afford to be taken advantage of again. Either PWA is not interested in helping cities get only what they want and can afford, or the city engineer gave a grand demonstration of not knowing what he was doing.

THE AFTER-TASTE

That little powwow at Lima is history now, but the flavor lingers on. It isn't pleasant—in contrast to the formal statements issued at the time.

What United States newspapermen and delegates learned, to their surprise, was that South America is anything but a continent of sweetness and light for the idea of democracy.

The Peruvian government, held in the capable fist of Gen. Oscar R. Benavides, seemed to have as much appreciation of the ways of free men as a goose would have for a pair of shoes.

On every hand were signs that dictatorship, instead of being considered as a possible alternative of democracy, already was solidly established as the method of government. This was true not only of Peru, but of many of the countries represented at Lima.

Americans dearly love to assume they can sell the idea of political liberty by power of example. In all probability, up to the time of the conference at Lima, most of them believed they were winning their daily popularity contest in the southern American hemisphere.

Aside from whatever diplomatic and commercial progress the Lima conference made, it's not improbable that its most valuable result was to remind the land of the free that IT alleady has happened in the new world.

THE ECONOMISTS GAIN CONVERTS

If the spending issue were divorced from poplitics and made to stand on its own feet, Americans could handle it better.

They understaand perfectly that the temptation to spend always has existed. Their representatives win favor more easily by voting Yes on appropriations bills than by voting No—or by voting Yes on tax bills to cover appropriations.

But in former years lavish spending did not represent a deliberate policy. It represented a weakness, and was recognized as such. There was no defense against the charge that government was spending too much. There wasn't even a good alibi.

It remained for the new deal to popularize spending—to spend and spend, tax and tax, elect and elect. Recovery-by-spending became official doctrine. Economists never subscribed to it completely, but they were no match for politicians who had most to gain by spending.

Today, economists aare more than ever doubtful that spending and borrowing can induce recovery. Added to the strength of their dissent is increasing doubt among politicians. Spending has ceased to be a perfect formulaa for getting reelected.

Politicians, themselves, aare beginning to turn against it. Spenders have been put on the defensive. They will fight to hold their prestige, but will meet opposition from their own kind. That is the significance of skeptical reaction to the new deal's proposal of a more than nine billion dollar budget for the coming fiscal year.

This year for the first time since the first new deal's economy program was abandoned, pump priming—always an uncertain theory in economics—is going to be approached in Washington as an uncertain theory in politics.

FROM THE NEWS FILES

FORTY YEARS AGO
(Issue of Jan. 10, 1899)

Mr. and Mrs. O. A. Silver entertained a number of friends last night at their home on Franklin ave. Progressive pedro was played during the evening. Prizes were won by Mrs. W. C. Hart, Mrs. Emmor Silver, Herbert Walton and William Mulford. Supper was served at 10:30.

C. F. Lease is improving at his home on East Main st. following his recent illness.

Mrs. B. C. Wiseman is ill of grippe at her home on Depot st.

Officer Martin Kale of Alliance spent last evening here on business.

The first meeting of the new year of the District lodge of the Independent Order of Good Templars will be held this evening.

Miss Anna M. Crew, teacher of the Friends school, East Sixth st., is ill at the home of Mr. and Mrs. J. M. Stratton.

THIRTY YEARS AGO
(Issue of Jan. 10, 1909)

New officers of the Sons of Veterans and their auxiliary were installed at the regular meeting of Philip Triem camp No. 43, Friday night. Park F. Yengling acted as installing officer. Dancing was enjoyed following the business meeting.

Mrs. Mary J. Koll celebrated her 99th birthday today at her home on Garfield ave. She received many remembrances and calls from relatives and friends. She is the daughter of John and Hannah Pennock Johnson who came to Salem in 1809.

A daughter was born recently to Mr. and Mrs. C. K. Scott at the home on East Sixth st.

Louis Glass of Bolden, Col., is spending several days at the home of his brother and wife, W. J. Glass, East High st.

Miss Florence Dow entertained 20 friends last night at her home on McKinley ave. Music and games were enjoyed during the evening. The hostess served a lovely lunch.

Mr. and Mrs. John S. McNutt left yesterday for Columbus where they will attend the governor's inauguration.

TWENTY YEARS AGO
(Issue of Jan. 10, 1919)

Officers were elected when the Farm Women's club met yesterday at the home of Mrs. David Batzli, Garfield rd. They are: President, Mrs. Sarah Beery; vice-president, Mrs. Batzli; secretary-treasurer, Mrs. John Seachrist; reporter, Miss Elsie Redman.

Mrs. W. H. Mullins and daughter Hannah and Mr. and Mrs. R. M. Modisette and two children left this morning for Pasadena, Cal., where they will spend the winter.

Mrs. Fannie Post entertained a few friends yesterday at a luncheon at her home on Lincoln ave. The afternoon was spent informally.

Mrs. Rinker was hostess at a business and social meeting of Mrs. W. A. Leatherberry's class of the Christian church last night at her home on Penn st. Officers were elected as follows: President, Mrs. O. Bailey; vice-president, Mrs. O. H. Bates; secretary, Mrs. Rinker; treasurer, Mrs. Leatherberry.

Amsterdam, Jan. 9.—Allied troops are on their way to occupy Berlin at the request of Chancellor Ebert, according to a report from Berlin at noon today.

THE STARS SAY:

For Wednesday, January 11

THERE ARE auguries of sudden and rather drastic movements on this day, according to the lunar aspects. Properly organized and put into execution, this activity may bring unexpected or unusual advantages of profound and lasting duration. It might apply to the personal and cultural rather than business life, as the social, domestic and emotional or higher proclivities are under pleasant stimuli. However, there may be some depressing situation to hamper or nullify very happy prosects. There are signs of much celebration or jollification.

Those whose birthday it is may be prepared for a very active year, in which matters will move at an unusually high tempo. Sudden and drastic moves may be spurred by either social, domestic or emotional urges, with the young and romantic particularly stirred. Nevertheless, there may be a setback, loss or disappointment to cast a shadow on a rather festive occasion.

A child born on this day may have a very deep, studious but aggressive nature. While it may be potent and resourceful in a practical way, it may also have artistic, cultural and possibly metaphysical talents.

HOW LONG?

WASHINGTON, Jan. 10.—How long Vice President Garner and his band of middle-of-the-roaders can keep the congressional Democrats marching in step is becoming a question of increasing interest in the capital.

Thus far, they have put up a good show of party unity, in spite of caustic mutterings by some of those in each of the two party factions. This show of handholding has taken them through the opening of congress, through a welter of appointments which rankled some conservatives, and up to the spot where they are confronted by deep problems of national policy.

The size of an emergency relief fund is the first issue to bring out differences of opinion. In spending, in national defense, in the farm program, or a half dozen other items, they may find the powder that will shatter all appearance of party harmony.

The constant efforts of Republicans to provoke a Democratic uprising are a factor not to be disregarded. All along the way will spring up opportunities by which the increased minority will try to harass the Democrats.

That they have clung together this long is credited by many congressmen primarily to the operations of the vice president, a plain spoken Texan with homely habits and an amazing lack of most of the requirements for political power.

For the vice president has only an inconsequential amount of patronage. He has no direct tie with the executive arm of government, only a minor, occasional voice in legislation, only an extremely thin list of laws to interpret.

Thus, any power wielded by the vice president is a tenuous instrument welded out of long and old friendships.

Every important committee of both senate and house has men in strategic positions who look to Garner for friendly advice and counsel. When they come to him, he tells them in short and practical words what he would do.

LITTLE BOY BLUE

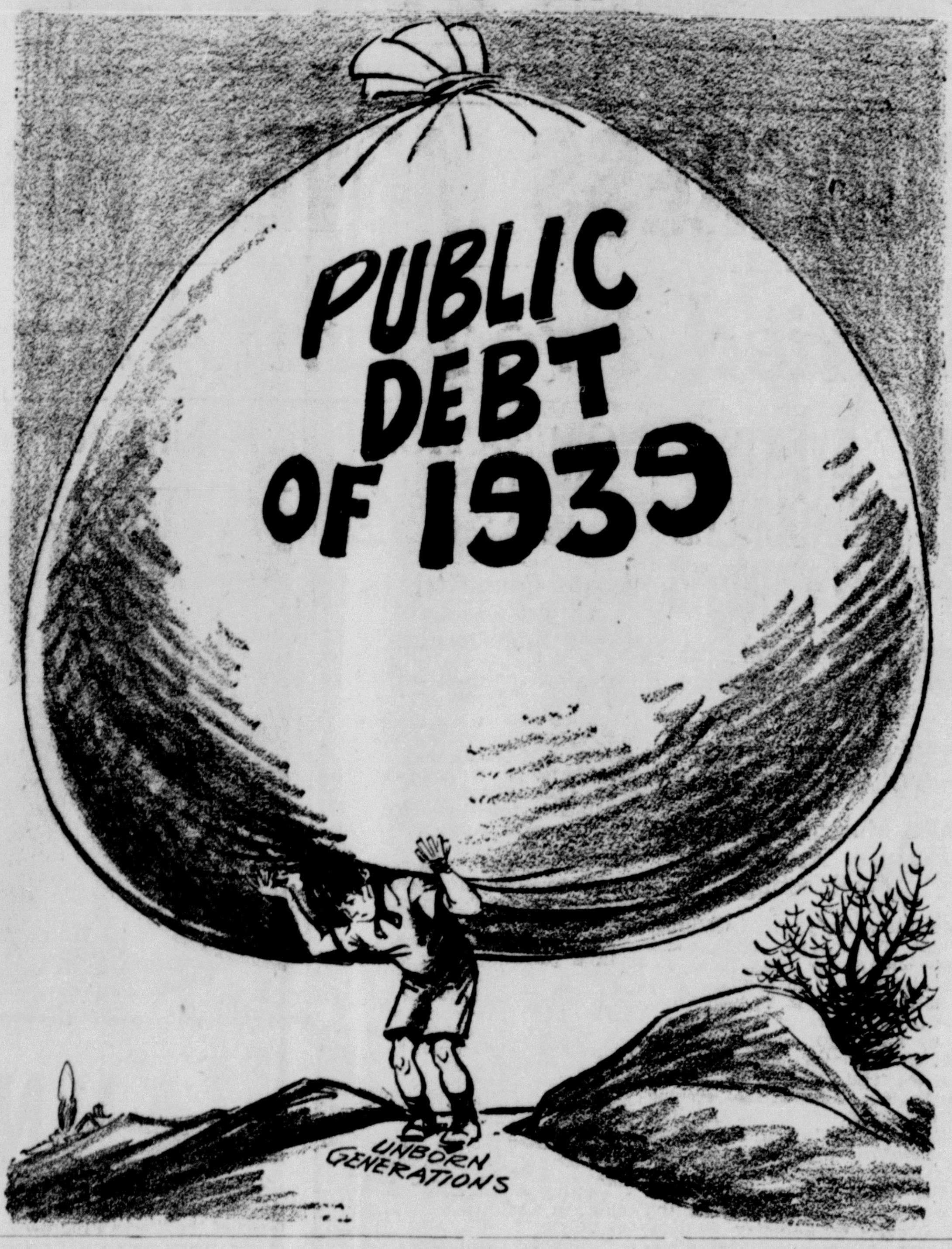

Radio Programs

Tuesday Evening

6:00—WLW. Don Winslow
WTAM. Prelude
6:15—WLW. Eddie Rogers
6:30—KDKA. Chasing Shadows
WTAM. Ensemble
7:00—WTAM. WLW. Amos & Andy
KDKA. Easy Aces
WADC. County Seat
7:15—WTAM. WLW. Varieties
KDKA. Mr. Keen
7:30—WTAM. Studio
WLW. Don't Believe It
KDKA. Tap Time
WADC. Second Husband
7:45—WTAM. Concert Ensemble
8:00—WLW. WTAM. Morgan Or.
WADC. Edw. G. Robinson
KDKA. Opera Selections
8:30—WADC. Al Jolson
KDKA. Information, please
WTAM. WLW. For Men Only
9:00—WTAM. Sanderson & Crumit
WADC. We the People
KDKA. Mary & Bob
9:30—WTAM. WLW. Fibber McGee
KDKA. Soloist
WADC. Goodman's Orch.
10:00—WTAM. Bob Hope
WLW. Detective Mysteries
KDKA. I Had a Chance
WADC. Dr. Christian
10:30—WADC. Soloist
WTAM. WLW. Uncle Ezra
KDKA. Symphony Orch.
10:45—WTAM. Dance Orch.

Wednesday Morning

9:00—WADC. Richard Maxwell
WTAM. Myrt and Marge
WLW. Poems
9:30—WADC. Morning Music
9:45—WLW. Linda's First Love
KDKA. Gospel Singer
10:00—WTAM. Mrs. Wiggs
10:15—WTAM. John's Other Wife
10:30—WTAM. Just Plain Bill
10:45—WLW. Goldbergs
WTAM. Woman in White
11:00—KDKA. Mary Marlin
11:15—WLW. Vic and Sade
11:30—WTAM. Widder Brown
KDKA. Pepper Young
11:45—WTAM. Road of Life

Wednesday Afternoon

12:15—WLW, WTAM. O'Neills
12:30—WTAM. Linda's First Love
KDAK. Farm & Home Hour
12:45—WADC, Martone's Orch.
1:00—WADC Soloist
1:15—WTAM. Noonday Resume
WADC. Music
1:45—WTAM. Happy Gilmass
2:00—WTAM. Betty and Bob
WADC. Irene Beasley
2:30—WADC. Air School
3:00—WADC. Symphony
WTAM. Mary Marlin
3:15—WTAM. Ma Perkins
3:30—WLW. Pepper Young
KDKA. Tea Time Tunes
3:45—WTAM. Guiding Light
4:00—WTAM. Backstage Wife
KDKA. Club Matinee
WADC. Hileah Race
4:45—WTAM. Girl Alone
WADC. Navy Band
5:00—WTAM. March of Games
5:15—WTAM. Your Family

Wednesday Evening

6:00—WADC. Organ Melodies
WLW. Don Winslow
WTAM. Prelude
6:15—WLW. Jesse Crawford
6:30—KDKA. Lyon & Marlowe
6:45—WADC. Swing Brothers
7:00—WADC. Amos 'n' Andy
7:00—WTAM,WLW. Amos 'n' Andy
KDKA. Easy Aces
WADC. County Seat
7:15—WLW. Phil Davis Orch.
KDKA. Mr. Keen
7:30—WLW. Dance Orch.
WTAM. Reveries
KDKA. Keyboard Champs
WADC. Ask It Basket
745—WTAM. Dance Orch.
KDKA. Varieties
8:00—WTAM. One Man's Family
KDKA. Shield's Orch.
8:30—WTAM. WLW. Dorsey Orch.
WADC. Paul Whiteman
KDKA. Hobby Lobby
9:00—WTAM, WLW. Town Hall
KDKA. Magnolia Blossoms
WADC. Star Theater
6:30—KDKA. For the Martins
10:00—WTAM, WLW. Kyser Orch.
WADC. Bib Brother
KDKA. Minstrel Show
10:30—WADC. Buddy Clark Show
11:00—WADC. Dance Orchestra
11:15—WLW. Spotlight

ELKO, Nev. — Mrs. Florence Hylton, local socialite and proprietor of the county's first and only dude ranch, realized the dream of a lifetime when she rode one of the 26 elephants which opened the big hippodrome parade of a circus.

BUFFALO, N. Y.—Morris Spitalny, souvenir shop proprietor, says that three out of five Niagara Falls souvenirs are made in Japan. "We get a new shipment of Niagara Falls souvenirs from Tokyo every three or four months," he said.

MELBOURNE, Australia— Australia is growing air-conscious faster than in any other direction. During 1938, commercial companies increased their flights by 66 per cent; the number of passengers increased by more than 100 per cent and freight was almost doubled.

FSA Manager

R. E. Beatty (above), representing the government as manager of the 4,200-acre Federal Security Administration's project at Coolidge, Ariz., is shown on the job. R. A. Faul, retired, compared the project with economic setup of Soviet Russia. Sixty families work the farm and share in whatever dividends accrue.

Charter No. 973 Reserve District No. 4

REPORT OF CONDITION OF THE

Farmers National Bank of Salem

In the State of Ohio, at the Close of Business on December 31, 1938

(Published in response to call made by Comptroller of the Currency, under Section 5211, U. S. Revised Statutes.)

ASSETS	
Loans and discounts (including $ NONE overdrafts)	$ 889,163.58
United States Government obligations, direct and guaranteed	304,712.41
Obligations of States and political subdivisions	389,974.12
Other bonds, notes, and debentures	116,210.74
Corporate stocks, including stock of Federal Reserve bank	7,314.50
Cash, balances with other banks, including reserve balance, and cash items in process of collection	318,141.92
Bank premises owned $26,523.79, furniture and fixtures $626.64 (Bank premises owned are subject to $ NONE liens not assumed by bank)	27,150.43
Real estate owned other than bank premises	6,508.07
Other assets	927.69
TOTAL ASSETS	$2,060,103.46
LIABILITIES	
Demand deposits of individuals, partnerships, and corporations	$ 613,795.63
Time deposits of individuals, partnerships, and corporations	1,026,622.11
Deposits of States and political subdivisions	147,779.08
Other deposits (certified and cashier's checks, etc.)	14,288.94
TOTAL DEPOSITS $1,802,485.76	
Other liabilities	1,661.44
TOTAL LIABILITIES	$1,804,147.20
CAPITAL ACCOUNT	
Capital stock:	
(a) Class A preferred, total par $45,000.00, retirable value $45,000.00	
(c) Common, total par $100,000.00	$ 145,000.00
Surplus	68,000.00
Undivided profits	18,654.84
Reserves (and retirement account for preferred stock)	24,301.42
TOTAL CAPITAL ACCOUNT	$ 255,956.26
TOTAL LIABILITIES AND CAPITAL ACCOUNT	$2,060,103.46
MEMORANDA	
Pledged assets (and securities loaned) (book value):	
(b) Other assets pledged to secure deposits and other liabilities (including notes and bills rediscounted and securities sold under repurchase agreement)	$ 163,466.42
(e) TOTAL	$ 163,466.42
Secured liabilities:	
(a) Deposits secured by pledged assets pursuant to requirements of law	$ 139,276.81
(d) TOTAL	139,276.81

State of Ohio, County of Columbiana, ss:

I, W. L. Hart, cashier of the above-named bank, do solemnly swear that the above statement is true to the best of my knowlede and belief.

W. L. HART, Cashier.

Sworn to and subscribed before me this 9th day of January, 1939.

GERTRUDE C. ALBRIGHT, Notary Public.

My commission expires Oct. 11, 1941.

Correct—Attest:
F. J. EMENY,
E. M. JENKINS,
G. R. DEMING,
Directors.

(Published in Salem News January 10, 1939)

Sleep And Sleeplessness Are Discussed by Doctor

By LOGAN CLENDENING, M. D.

Complete insomnia, as we hinted at the end of yesterday's article, never occurs. Sleep is a necessary function of the body, as necessary as the liver. If the liver is removed, death occurs. If sleep is removed, death is just as inevitable.

Psychologists and physiologists alike tell us that long, sound sleep at nights is not necessary for perfect health.

But there are graduations of insomnia. For one man the necessary function of sleep may be fulfilled in three hours, and the rest of the night he is staring wide awake. For another, naps all through the 24 may make up a quota of six or seven hours sleep, but most of the night is wakeful. For practical purposes, insomnia may be defined as inability to sleep through the night. And for all the reassurances of the psychologists, it is an extremely disagreeable and even alarming symptom. We like to sleep when all the world is quiet and asleep—insomnia and loneliness go hand in hand.

Fear of Insanity

The fear of insanity is one of the most depressing features of the anxiety about insomnia. It is by all accounts an unfounded fear.

"I have yet to see a patient," writes a physician of Guy's hospital, London, "whose mental disorder could fairly be attributed to sleeplessness."

Dr. Clendening will answer questions of general interest only, and then only through his column.

There are different kinds of insomnia. One person will fall asleep soon after going to bed, and wake up—bang!—staring wide awake, to discover it is one-thirty in the morning. There seems no possibility of any more sleep that night. Then about three or four he falls asleep again and wakes—again completely, instantly—at seven. But he has the feeling that his night has not been restful. The insomnia worries him. For such a person the best treatment is the reading lamp and the book at the side of the bed. If he dismisses worry, if he does not try to court sleep consciously, he will fall sleepy again over his book and shorten his waking period.

Then there is the insomniac who worries about getting to sleep. He tosses and counts sheep for hours, finally dozing off in the wee small hours and waking with full daylight upon him. His bad hours are the approach of bedtime. He begins to worry at 9 o'clock. And he knows, to his sorrow, that the more you court the elusive goddess, the more elusive she is.

The treatment of insomnia may take many forms. One is the use of hypnotic medicines. The best of these are the barbiturates, developed within the last few years. They are infinitely superior to the old hypnotic drugs that used to be used. Their names are legion—veronal, luminal, amytal, seconal, nembutal, medinal—all chemically very much alike. It is generally held that they are habit forming, but certainly not markedly so. One report shows that in the medical literature of the world there are only 400 cases of addiction to these drugs.

May Be Treacherous

For persons of unstable personality they may be treacherous. But for level-headed, responsible, individuals, whose insomnia is based on worry about business or illness, an occasional nightly use of them is a life saver. They may affect animals badly, but, as a London doctor writes in a book on insomnia, "A guinea pig never saw his son lying at death's door, and a rabbit never had a letter from a banker about the overdraft."

Then—as another form of treatment—the plan of relaxation advocated by Dr. Jacobson in his book, You Can Sleep Well, may work for some. Let all the muscles of the body relax—the eye muscles, the speech muscles, all the external muscles of the legs, arms, back and neck. The trouble is that this is just another sheep-counting stunt. While you are relaxing you are constantly wondering when you are going to sleep.

And it is worry that is the cause of most insomnia—especially worry about going to sleep. If you can rise above that, your insomnia will do you no harm, and is likely to disappear.

EDITOR'S NOTE: Seven pamphlets by Dr. Clendening can now be obtained by sending 10 cents in coin, for each, and a self-addressed envelope stamped with a three-cent stamp, to Dr. Logan Clendening, 235 W. 45th st., New York City. The pamphlets are: "Three Weeks' Reducing Diet", "Indigestion and Constipation", "Reducing and Gaining", "Infant Feeding", "Instructions for the Treatment of Diabetes", "Feminine Hygiene" and "The Care of the Hair and Skin".

CLEVELAND—A would-be robber hit Miss Nettie Vidmar on the head with a club, but she kept on screaming and saved $514 she was taking home from the cafe she operates. The disappointed robber and his accomplice fled.

666 relieves COLDS Fever and Headaches due to Colds
Liquid, Tablets Salve, Nose Drops
Try "Rub-My-Tism"—a Wonderful Liniment

Start a HOBBY Today!
"WOOD WORKING"
CARPENTERS' TOOLS—
SAWS — HAMMERS — HATCHETS — PLANES — ETC.
FINISHING TOOLS — HARDWARE
Complete Your Woodworking Kit With Our Fine Line of "PLUMB" Carpenter Tools.
Salem Builders Supply Co.
175 S. ELLSWORTH AVE. PHONE 96
HALLIE C. ROESSLER, MGR.

2nd BIG WEEK OF
Penney's White Goods
NEW CANT-LAST LOW PRICES
Did You Ever See Such a Buy In Your Life?
TERRY TOWELS

Two Styles! 7c ea.
At this remarkably low price, you'll want to lay in a supply! Soft absorbent terry with striped centers and neat borders in attractive colors. In a size the whole family will like.

Chenille Bedspreads — A grand Spread for everyday use $1.00
Wash Dresses — New prints— New trimmings Fast colors 49c
Sheet Blankets — Pure white— 70x99 inch size 67c
Full Bed Size Mattress Covers — Economical, Sanitary— Special 74c
Hot Pot Holders — Get yours Today! Each 3c
Part Wool Blankets — 72x84 inches— Extra heavy— Pair $1.97

PENNEY'S
J. C. PENNEY COMPANY, Inc.

"MY LOVE IS NEW" by IRIS BENNETT

CHAPTER XIII

Driving home later Constance thought of the friends they had become. There had been no repetition of the scene that rainy day when she had been almost in his arms. And yet she was afraid of looking at him when she knew his black eyes were set intently on her, afraid to glance up from her work, and afraid for her voice to break the silence between them. Every nerve in her seemed to spring alive during those moments. And she was afraid.....

Driving leisurely through the Hills, she thought, "I'm trying to make something out of nothing." And then realized with a shock that she was evading the issue. She sat up quickly and called herself to sharp attention. Was she..... Oh, no, it was incredible! Was she falling a little in love with Gordon? Was he falling a little in love with her? Oh, no! She must not think such things. After the summer he would be gone and in October she would be married to Terry. And suddenly she had a terrible longing to see Terry and feel his arms around her, enclosing her in safety.

Weeks later she was to remember this late afternoon and realize that wanting to be in Terry's arms was like whistling in the dark when you are afraid.

At home she found her mother standing over the stove, drying her eyes with a crumpled handkerchief. Standing in the doorway, Constance asked. "What's wrong, Mother?"

"Rosalind hasn't been to see me or called me this week. And I miss her so! I was always doing things for her. I—I guess I just can't get used to the idea of her being married. But she shouldn't treat me like this."

Coming into the blue kitchen, she put her arms around her mother, thinking "No, you shouldn't be treated like this. Will Rosalind drop away from us completely? She said one night she wished she had been born somebody else. Now she has everything she wants and she's accepted by the people she's always wanted to be with. Nina Howard saw to it that she was accepted. But her own mother..."

"Rosalind is busy," she said gently. "So much has happened to her. You'll have to forgive her for forgetting just now."

"Your father thinks she won't come at all after a while. I couldn't bear it!" Sighing, she said, "There's a letter from Terry on the living room table. I should have told you about that first." As Constance turned away, she added, "I saw Terry's mother in the drug store today and I don't think she approves of your working for Gordon Keith. She didn't say anything really against it but—but I could tell. Constance, please don't do anything..."

Her face flamed. But she said quietly, "I hope people aren't beginning to gossip about me."

Eagerly she tore open Terry's letter and sat on the brown sofa beneath a lamp to read it. He wrote, "How I miss you and how I think about you! It's very quiet up here and one of these nights somebody is going to think I've gone slightly crazy because I talk to your picture. But that's an old habit of mine, talking to your picture. Nothing much happens here except a few minor accidents to the kids. When are you coming up? Mike's wife, Donna, is anxious to meet you. She laughs and says, 'But, Terry, no girl could possibly be as beautiful as your Constance!' I want her to see! I said the nights were lonely but they're beautiful with moonlight on the river and the pine trees. And I want you, Constance, and love you."

Van grinned. "Like me now, Constance? You'd better. I'm your brother."

Slowly she folded the letter. Her heart felt full. If only it were not so far to him, she would go instantly. Why did they have to be separated this summer? She had written him of Rosalind's marriage but he had not mentioned it. "He didn't mention it because he was thinking so much about me."

The next day she called Gordon and told him she would not be at the Spanish house until late. But she did not tell him it was because she must have a new dress for Saturday night. Rosalind must not be ashamed of her.

And so she spent several hours that morning buying an ice-blue chiffon dress, silver sandals, gossamer stockings the color of her sunburned legs, and artificial flowers to wear in her hair.

But a corsage of orchids, the first orchids she had ever had, were waiting when she came home on Saturday afternoon. And Ruth Darby watched her as she took them from the box and looked at them. And suddenly Ruth, looking at the loveliest of her two daughters, was afraid, too. Let nothing happen to the love between her and Terry! Let nothing alter it or tarnish it! Nothing ever had, but Gordon Keith was a worldly, glamorous man, a very handsome man...

She went upstairs that night when Constance was dressing.

"That's the prettiest dress you've ever had, dear."

Through the mirror Constance smiled. "And the most expensive. I shouldn't have bought it but I didn't want Rosalind to think I looked different from the other girls. She shops at the best places these days, you know."

"Yes. She has everything now."

"She doesn't know I'll be there tonight."

The bell rang as she was coming down the stairs alone. And Gordon came in and stood tall above her in the dimly lghted hall where so often Terry had stood over her. Funny to think of Terry's many good-night kisses with Gordon here. She felt guilty? Why? What was the matter with her? Why did she have such thoughts?

Smiling, taking her hands, he held her away from him.

"My Secretary. It can't be! Not this lovely lady!" Should he draw her close and kiss her now? She could not protest too vehemently with her parents in the house. No, he would not kiss her now. But later.....

People on the country club veranda looked critically at Constance as she passed and then, turning their heads, their eyes followed her into the club house hall. Somebody asked, "Who is she?" There was interest in the eyes of the men, curiosity in the eyes of the girls. One young man spoke up, "Why, that's Gordon's secretary and Rosalind Howard's sister. Not bad, what? Not bad at all! Wonder what Avis will say to this. She's not used to playing second-string to anybody."

In the brightly lighted hall Gordon said, "You go upstairs and turn right and leave your coat there. I'll be waiting here for you."

Upstairs everyone seemed to know each other. There was a chilly silence when Constance came in and she felt their eyes look her up and down. Then they resumed their talk of clothes and parties and foreign travel. Feeling her heart beating fast with excitement, she took off her white coat and patted her hair in place. Wouldn't anybody dance with her excpt Gordon and perhaps Van?

Turning, she saw Rosalind in a dress of coral colored chiffon come in. And before she could speak her delight to see her, Rosalind's eyes swept past her to the other girls and she began to fumble in her jeweled bag for her compact. Then cooly she said, "Hello, Constance."

Constance stood still and caught her breath. Rosalind was ashamed of her, ashamed for these expensively dressed girls to know that they were sisters, ashamed of every face from Vine street and every contact of her old life! "So this is what luxury has done to you," she thought. "This is why you haven't been to see your mother."

One girl spoke up. "Hello, Rosalind. What a gorgeous dress."

And still another, "Don't forget the shower we're giving Sheila on Wednesday and the cocktail party Thursday at my house."

Rosalind's snub was like a blow in the face that continued to sting. Turning, Constance went down the wide white steps. Why had she anticipated this night? How foolish she had been to think about it and go into debt for it so that Rosalind would not be ashamed of her!

After two dances with Gordon, Van cut in.

"Hello, sister," he said cheerfully. How've you been? You look great. And you dance almost as well as my wife. Seen Rosalind?"

"I saw her upstairs."

Marriage had improved him. Everyone said that. They said that Van Howard was madly in love with his pretty wife, that his father was delighted with the interest he was taking in his job, and that his mother looked happier than she had in years.

He grinned. "Like me now, Constance? You'd better. I'm your brother. Why don't you come up to the house some time?"

She had never been invited.....

He said, "Married life is great. There's nothing like it." And laughed. "Gosh, I must be boring you."

"You look very happy, Van."

"I'm the happiest guy in the world. Why shouldn't I be? I don't know why I didn't get wise to myself sooner. Playboy reforms. Give the little lady the credit. But, no kidding, I even like my work and I felt like a millionaire the first pay day. Getting a fat allowance was nothing to that first little pay check....."

(To Be Continued)

Today's Cross-Word Puzzle
By EUGENE SHEFFER

12-30

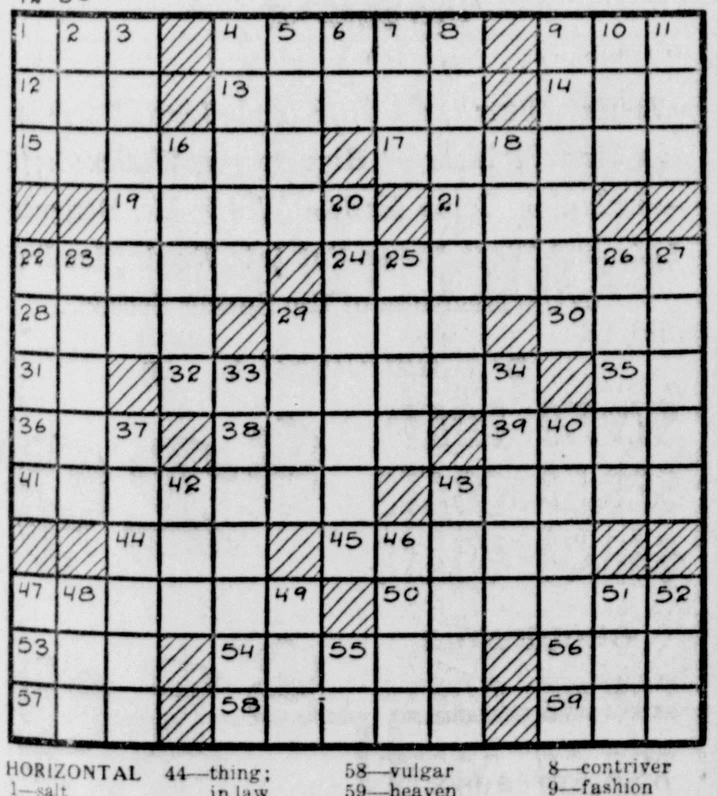

HORIZONTAL
1—salt
4—crippled
9—encountered
12—beverage containing alcohol
13—crest of a mountain range
14—period
15—flounder
17—exact satisfaction for
19—vision
21—masculine name
22—easily understood
24—oriental
28—period of fasting
29—sleeveless garment
30—regret
31—part of "to be"
32—beetles
35—note of the scale
36—protuberance
38—dry
39—declare
41—grope
43—agitates
44—thing; in law
45—sounds accompanying normal breathing
47—dried grape
50—chaste
53—eagle
54—smelled
56—masculine name
57—support
58—vulgar
59—heaven

VERTICAL
1—undermine
2—everything
3—sluggish
4—one who intertwines
5—plane surface
6—myself
7—Greek letter
8—contriver
9—fashion
10—urge on
11—golf mound
16—angry
18—dine
20—having more substance
22—loud ringing sound
23—nocturnal mammal
25—imitated
26—sovereign
27—approaches
29—masculine name
33—falling into abeyance
34—satisfies
37—revealing
40—outlooks
42—footlike part
43—vehicles with runners
46—birds
47—cloth
48—metric measure of area
49—correlative of neither
51—inquire
52—secular
55—therefore

Herewith is the solution to yesterday's puzzle.

12-30

H	E	A	P		F	L	A	T		S	A	P
O	V	E	R		L	A	I	R		T	I	E
P	A	R	A	D	E	D		A	S	I	D	E
		A	G	U	E		H	I	T	L	E	R
G	A	T	U	N		P	I	L	O	T		
A	L	E	E		S	I	N	E	W		L	A
L	I	D		H	A	L	E	R		R	E	P
A	T		P	U	L	L	S		B	O	D	E
		L	I	N	E	S		D	U	M	A	S
B	L	E	N	D	S		M	E	S	A		
R	O	G	E	R		V	E	N	T	N	O	R
A	S	A		E	M	I	R		E	C	R	U
T	E	L		D	I	M	E		R	E	T	E

Copyright 1939, by King Features Syndicate, Inc.

Count Sets the Style

Count Haugwitz-Reventlow

Skiers and skaters should be interested in this new picture of Count Kurt Haugwitz-Reventlow, husband of the former Barbara Hutton, Woolworth heiress, for the count is wearing proper attire for winter sports. The picture was taken at St. Moritz, Switzerland, where the count, without his wife, is vacationing. Countess Barbara was said to be in Egypt.

Claussner Hosiery
Adorable! Durable!

Beautiful sheer, these exquisite Claussner Hose are made to order for lovely legs.

You'll love their long wearing quality, too. 79c—3 pr. $2.25

Kitty Kelley SPECIALTY SHOP
Home Savings & Loan Bldg.
SALEM, OHIO

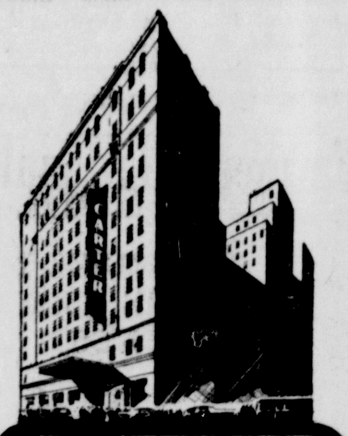

It's Smarter AT THE CARTER in Cleveland

Smarter because you save in every way. Outside rooms with bath are from $2.75. Popular priced club meals are served in three air-conditioned restaurants. And you save in time, too, because the Carter is next-door to everything worth-while in Cleveland.

HOTEL CARTER
CLEVELAND
RAY M. THOMAS President Manager
Affiliated with American Hotels Corporation

"Kidnap" Victims Turn Tables

Robert S. Moulton (center) thumbed a ride with Harold B. Smith (left) and his brother, Edwin R., then tried to abduct and rob them, they told police at Framingham, Mass., as they carried him into headquarters, unconscious and severely beaten. An Ashland, Mass., truck driver, Moulton was arraigned on charges of assault and carrying a pistol without permit.

Read The Salem News, 15c Per Week, By Carrier

January is the Time to BALANCE your BUDGET!

● Your old bills have no place in the new year. So "clean the slate" of ALL your debts and get off to a fresh start financially. Group ALL your obligations into a loan from us. Have just one place to pay . . . one convenient monthly amount. Stop in and ask us to BALANCE YOUR BUDGET . . . today. Your inquiry involves no cost or obligation.

SALEM OFFICE
THE ALLIANCE FINANCE CO.
450 E. State Street Salem, O. Phone Salem 8-0-0
PERSONAL AND AUTO LOANS TO $500.00

LIFEBUOY HEALTH SOAP

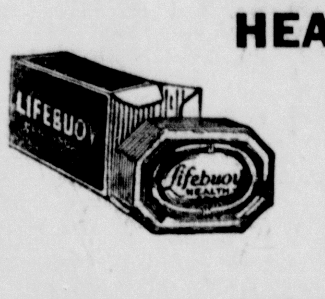

For "B. O." — protects health
WEDNESDAY ONLY
5c Cake
Limit Five Cakes

PEOPLE'S SERVICE DRUG STORE
489 EAST STATE STREET — SALEM, OHIO

ANNUAL CLEARANCE

1938 MODELS

★

UNIVERSAL GAS RANGES

and

ELECTROLUX REFRIGERATORS

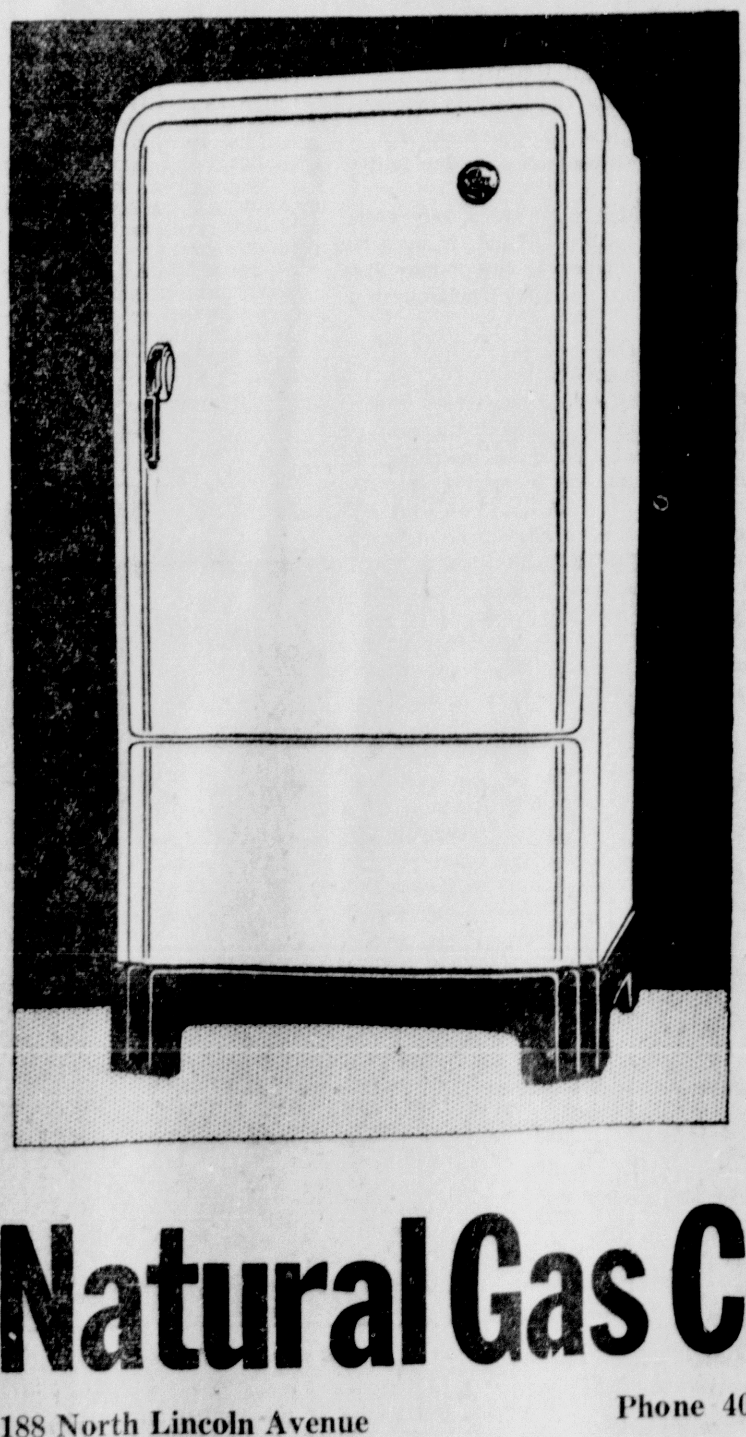

★

SPECIAL SALE
for a limited time

Only a few models left. Act now. You can make a substantial saving. All ranges and refrigerators are new and carry full factory guarantee.

Come in today . . . make your selection while most models are available.

★

BUY ON OUR BUDGET PLAN

A small down payment installs the appliance in your home. The balance can be arranged in small monthly payments.

Natural Gas Co. of W. Va.
188 North Lincoln Avenue Phone 400 Salem, Ohio

Music Club In Alliance For Interesting Program

Salem Music Study club members were guests of the Alliance Music Study club at an exchange program in the Woman's club there Monday night.

Mrs. Charles Sperow, president of the Alliance group, welcomed the two clubs. She presented Mrs. Genevieve Bottomley, Alliance program chairman, who introduced Mrs. Edgar F. Miller of Columbiana, president of the Salem Music Study club, who spoke briefly.

Mrs. L. D. Cessna, Salem program chairman, introduced numbers of the entertainment which included: Piano, "Danse Macabre" (Saint Saens), Mrs. Paul Covert; mandolin, parts of "Pirates of Penzance" (Sullivan) and "Pizzicato" from the ballet "Sylvia" (Delibes), Mrs. John T. Burns.

The last half of the program, a pageant of shawls, was in charge of Mrs. Virginia Felger of Columbiana, co-chairman of the committee with Mrs. Cessna.

Tells of History

Mrs. Felger spoke of the history and common use of the shawl for warmth, style and beauty, explaining that the pageant draws a parallelism between the simplicity of the garment and music through the universality, historical background and national types of both. She made short explanatory remarks as each shawl was displayed.

The first shawls were made in India under a Mohammedan emperor in 1566, the industry traveling to England in the 1700's and finally throughout the world.

Two Indian shawls, one of which was brought directly from the Vale of Kashmir, on the border between India and Tibet, to England many years ago by the grandmother of the present owner, were displayed by Mrs. Frank J. Stoudt and Mrs. E. E. Dyball who played, as piano duets, three dances by Cyril Scott.

The Scottish Paisley

Mrs. F. E. Griffin of Columbiana, wearing a Paisley shawl, for the manufacture of which a Scottish town became famous, sang the Scotch folk song, "Loch Lomond," accompanied by Mrs. E. T. Coyle.

A modern French shawl, brought home from the World war by a returning soldier, was worn by Miss Helen Derfus who played as a piano number, "Clair de Lune."

A colorful German shawl, similar to the Paisley, was displayed by Mrs. Dick Fitzpatrick of Columbiana. She sang "The Lotus Flower" by Schumann.

Miss Emma Kenreich, wearing a Pennsylvania Dutch shawl, gave a reading in the Pennsylvania Dutch dialect.

Mrs. G. Paul Covert modeled a white lace Spanish shawl. She played a piano number, "Tango," after displaying the shawl which was brought from Madrid several years ago.

Mrs. P. H. Beaver wore a shawl showing the pattern in miniature of the blankets worn by the American Indian. The "American Indian Rhapsody," composed of ten themes of Indian music, was played by Mrs. Beaver. The different themes were announced during the number by Mrs. Edgar Miller.

Trio Concludes Program

The pageant concluded with a trio, members of which wore shawls of three countries. Mrs. Fitzpatrick wore an Italian shawl, Miss LaRue Miller, the Syrian, and Mrs. Felger, the Mexican. The trio sang two numbers, "Come Where My Live Lies Dreaming" and "Venetian Love Song." Accompaniment was played by Mrs. Coyle, who displayed a Japanese robe.

Tea was served after the program by a committee of the Alliance club members. Mrs. W. E. Dunning, chairman, was assisted by Mrs. Arthur Lambright, Miss Helen Richey, Mrs. Ernest Atchley, Mrs. Arthur Dundon and Mrs. Joseph Dalton.

Mrs. Atchley and Miss Richey presided at the attractive tea table, laid with lace cloth and lighted by tall pink tapers in crystal candelabra. The table was decorated with a bowl of pink snapdragons.

Mrs. Paul Cope and Mrs. Bottomley of Alliance were chairmen of the meeting for the Alliance club.

—o—

Today's Pattern

HOUSEDRESS
Pattern 4970

There's dash—and lots of it—in this flirtatious little at-home frock! And it can be run up "full speed ahead," as you'll guess on looking at our open-diagram view! There are only TWO main pattern pieces, with the back part coming to the front in the form of smart yokes at the shoulders! Every detail is charming and youthful, especially when ric-rac rounds the pretty pockets and the yoke effect. Even the sleeves are debonair, whether caught in by a button, or softly flared! Nice in a flowered cotton print gay as Springtime, or in tie silk. Use a striped fabric for the jaunty, bias-cut version. Remember, the Sewing Instructor Sheet will simplify your dressmaking!

Pattern 4970 is available in misses' and women's sizes 14, 16, 18, 20, 32, 34, 36, 38, 40 and 42. Size 16 takes 3¾ yards 36 inch fabric and 1⅝ yards ric-rac.

Send FIFTEEN CENTS (15c) in coins for this Anne Adams pattern. Write plainly SIZE, NAME, and ADDRESS and STYLE NUMBER.

Write TODAY for ANNE ADAMS SPRING PATTERN BOOK—just off the press! It's the best of news for everyone planning a made-at-home wardrobe! You'll find pages of fresh new styles. Bolero frocks for all ages! Suits and their accessories! Cruise wear, about-town clothes, wedding creations! Budget tips and suggestions for "dressing down your weight!" Youngster styles from kiddies to the "swing" age! Also around-the-house dresses, lingerie, and things to make for men! Order now! PRICE OF BOOK, FIFTEEN CENTS. PRICE OF PATTERN, FIFTEEN CENTS. BOOK AND PATTERN TOGETHER, TWENTY-FIVE CENTS.

Send your order to Salem News Pattern Department, 243 W. 17th St., New York, N. Y.

by Anne Adams

St. Agnes Guild Entertained

Miss Helen Deming, new president of the St. Agnes guild of the Church of Our Saviour, presided at the first meeting of the year yesterday at the home of Mrs. G. R. Deming, South Lincoln ave.

Mrs. Lionel Difford was associate hostess.

Plans were made and a committee appointed to have charge of a benefit bridge at the library assembly room Wednesday afternoon, Feb. 15. Those in charge, headed by Mrs. Andrew MacLeod, include Mrs. Elizabeth Gerner, Mrs. L. A. Cobbs, Mrs. Hiram Greiner, Mrs. Robert W. Wilson, Mrs. G. R. Deming and Miss Isabelle Mullins.

The next meeting, Feb. 6, will be held at the home of Mrs. Walter Deming II on South Lincoln ave.

—o—

Members Of Luther League Convene

The Luther league members, meeting in Holy Trinity English Lutheran church last night, enjoyed a social hour with games and contests after the business session.

Refreshments were served by the hosts, Allen Fehr and Dan Balan.

A Valentine day party will be held at the next meeting, Feb. 13, in the church. Each member must bring a valentine for the box. Hostesses will be Evelyn Tullis and Bela Snyder. All young people of the church of confirmation age are invited to attend.

—o—

Gold Star Auxiliary Initiates One

Gold Star auxiliary, meeting last night in the V. F. W. hall, with 20 members present, initiated one new member.

A letter of appreciation for gifts sent at Christmas time by the auxiliary was read from children at the orphans home in East Grand Rapids, Mich., which is supported by the V. F. W.

Plans were completed for a card party to be held at the next meeting, Jan. 23.

—o—

Charles Garrigues Is Honored

The birthday anniversary of Charles Garrigues was celebrated recently at his home, south of Salem. Friends, neighbors and relatives held a party, presenting the host a number of gifts.

The evening was spent socially with games and music. A lunch was served by Mrs. Garrigues.

—o—

Mothers Meet Tonight

The Progressive Mothers club will meet tonight at the home of Mrs. Fred Bichsel on West Eighth st.

—o—

Lowell and Robert Shallenberg have returned to the University of Cincinnati, after spending the holidays with their parents, Mr. and Mrs. Walter Shallenberg. Pidgeon and Ralph Maguire of Pittsburgh, classmate of the former, and Miss Ruth Provins were dinner guests at the Shallenberg home Sunday.

Robert Vaughn, son of Mr. and Mrs. Damon Vaughn of Second st., has returned from Pasadena, Calif., where he attended the Rose Bowl football game on New Year's day.

Mr. and Mrs. F. Richard Wilson and son, Bruce, spent the weekend with friends in Titusville, Pa.

New on the Diving Board

While royalty argues over who'll bow to whom, designers are doing all in their power to bring back the Victorian curtsy.

Today, for example, our artist has sketched the new rubber swim suit stretched to the point of "eyelet embroidery" and a rubber corsage to match the cap's. Vacationists are enthusiastic over Shocking pink, porcelain blue and sunshine yellow, in both dressmaker and maillot swim suits.

Incidentally, you can suntan on rubber beach mats this season—or take along the one you've been standing on under the shower.

Miss Ruth Everett Honor Guest

A surprise party was held at the home of Mr. and Mrs. Perry McArtor on South Lincoln ave. last night honoring the birthday anniversary of her niece, Miss Ruth Everett.

Forty guests, including relatives, and members of the St. Jacob's Sunday school and other friends, attended the affair. Miss Everett received a number of gifts.

Lunch was served with a birthday cake as a feature. The table was attractive with pink and white flowers.

Games and stunts provided entertainment.

—o—

Club Invited To Garden Forum

Salem Garden club members are invited to attend a meeting of the Youngstown Garden Forum at 1:30 p. m. Wednesday in the Butler Art institute, Wick ave., Youngstown.

Mrs. C. S. Thomas, president of the Youngstown Garden club, will be guest speaker. Her subject will be "History of the Country Estate."

—o—

Mr. and Mrs. Lionel R. Smith of East Fourth st., are spending several days in Mount Vernon, N. Y., guests of Mr. and Mrs. Charles F. Chatfield.

Mrs. Bela Greenwald of New York City has left for her home after a visit with her niece and husband, Mr. and Mrs. Adolph Simon, Franklin st.

GIRL, 12, CLEVER AS LOCKSMITH

Pretty Blonde Lass Has Been Trained By Her Father

WARREN—A female, but law-abiding, "Jimmy Valentine" is 12-year-old Lois Goodrich.

Lois' locksmith father, H. D. Goodrich, taught his pretty blonde daughter how to open safes.

"Lois likes to go with me when I am called to open a safe whose combination has been lost or which has been damaged by burglars, who tried to batter off the combination knobs," Goodrich said.

"She has developed the sensitive fingers and keen hearing necessary to near the tumblers drop with just the right click. Lois also has the patience required in locksmith work."

He said that the little girl spends much of her out-of-school time in his shop, where she helps him with locks and keys. He teaches her the tricks of the trade which he has followed for 43 years.

"One day when Lois was a small tot she toddled down to the shop with me. I put her on a bench. She picked up a file and worked away with a blank key until she had made it like another lying nearby," Goodrich said.

"She likes locksmithing and she probably will be an expert when she is out of high school."

Lois achieved local fame with her safe-cracking abilities when she accompanied her father to a plant, where he had been called to open two old safes. While Goodrich, opened one safe, Lois "listened" for the other's combination and succeeded soon in opening it.

"It's not practice, it's just the touch," she said of her unusual ability.

At each census from 1890 to 1930, the median age of male workers was 7 or 8 years higher than that of female workers, according to the U. S. Census Bureau.

Kennedys Enjoy a Holiday

Jean, Mrs. Kennedy and Teddy

While husband Joseph Kennedy returned to the United States for the Yule season, the family of the United States ambassador to Great Britain traveled to Suvretta, Switzerland, for a holiday of winter sports. Here you see Mrs. Kennedy and Jean and Teddy, two of the nine Kennedy children, skating on the Suvretta rink.

CLUB RESUMES AT COLUMBIANA

Rotary Holds First Meeting Of 1939, Following Holiday Vacation

COLUMBIANA, Jan. 10.—The Columbiana Rotary club opened its 1939 activities Monday evening at Valley Golf club following a vacation during the holiday period.

The speaker was Charles Coakwell, Cleveland, his subject being "The Townsend National Recovery Act." Mr. Coakwell spoke later at a meeting of the local Townsend club at the Christian church.

Visitors at the meeting were Rotarians Craig Hollis and J. T. Darling, Salem; H. A. Tuttle, Youngstown; Luther Donbar and C. H. Myton, Columbiana.

H. A. Fullerton was program chairman for the evening.

The play, "All A Mistake," will be presented Wednesday and Thursday nights in the High school auditorium by local talent, sponsored by the Odd Fellows lodge. Don Robbins' orchestra, Alliance, will furnish special music and prizes will be given away between acts both nights. A special children's performance will be given tonight. Members of the cast include E. M. McCurry, Wilbur Hoffee, John Ryan, Jr., Lewis Day, Sally Detwiler, Mrs. Doris Dowd, Helen Percival and Jane Oesch.

The January meeting of the Past Noble Grands' club of Pandora Rebekah lodge, scheduled for this Thursday, has been postponed until Jan. 19.

Frank Henry is seriously ill of bronchial pneumonia at his home.

Mrs. Glen Hawkins, who has been ill at the Salem City hospital, has been taken to the home of her son, Harrold Hawkins, at Cornersburg.

Mrs. Roy D. Pavey returned to her home in Columbus Monday following a week's visit with her sister, Mrs. R. J. Esterly, and family.

Mrs. Virginia Felger will be the speaker at the meeting of the Girl Reserves this evening.

Mrs. Byron Snyder entered the South Side Youngstown hospital today for a goiter operation.

CLEVELAND — Police Judge Joseph N. Askerman ordered Frank Kratochvil to junk his 9-year-old automobile because Kratochvil drove it two miles on three wheels after a collision had ripped off the fourth.

HOW IS YOUR DIGESTION?

Dayton, Ohio — Mrs. Augusta Johns, 322 S. Montgomery St., says: "I couldn't sleep, my appetite failed and I lost weight. I used Dr. Pierce's Golden Medical Discovery and my appetite picked up, my digestion improved so that I could enjoy foods that formerly distressed me, and I felt strong and well again." Buy it in liquid or tablets from your druggist today.

For a Better Permanent
WAVE
TRY THE
POWDER PUFF
Corner 2nd at Lundy
Phone 485

Wool—3 Times a Day

In the excitement of primping for her first formal party, Marilyn Grace Barnard, of Evanston, a suburb of Chicago, swallowed a bobby pin. Her physician prescribed a diet of wool, cotton and orange pulp in hope of trapping the pin. Marilyn is shown at lunch.

CONGREGATION WILL CONVENE

Lutheran Church Members At Leetonia To Meet Wednesday

LEETONIA, Jan. 10.—The annual congregational meeting of St. Paul's Lutheran church will be held Wednesday evening. A coverdish dinner will precede the Sunday school and congregational meetings. Three members will be elected to the church council.

Mr. and Mrs. William Hummell were called to New Philadelphia Saturday by the serious illness of Mr. Hummell's grandfather, Edward Morton.

Miss Martha Mae Holloway of Canton spent the weekend with her parents, Mr. and Mrs. C. L. Holloway, south of town.

Mr. and Mrs. Jack Fieldhouse of Washingtonville were Sunday guests of Mr. and Mrs. W. G. Weikart.

W. P. Wilhelm, daughter Miss Florence and granddaughter Carol Louise Atkinson were Sunday guests of Mr. Wilhelm's sister, Mrs. J. J. Walker at Rennerdale, Pa.

CLEVELAND—All owners of concrete mixers and tar spreaders here now must take out automobile licenses, it was announced by Chief Police Prosecutor Gerard Pilliod. The licenses cost $200 and $300.

Schwartz's

Here They Are
25 Only
Sample Winter
Coats

OR LESS

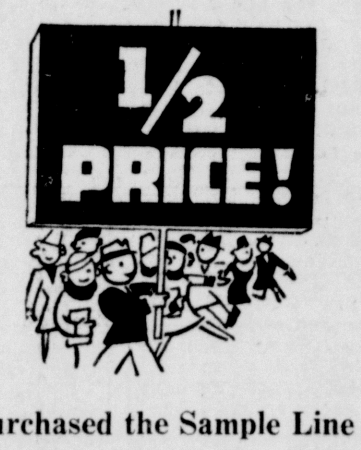

OR LESS

We Have Purchased the Sample Line of a Leading Manufacturer of High-Priced Winter Coats—Including Some Models Which He Designed Late and Were Never Put Into Production Due to the Nearness of the Spring Season.

GROUP NO. 1
$79.50 COATS
$69.50 COATS
$58.00 COATS
$29

GROUP NO. 2
$48.00 COATS
$38.00 COATS
$19

These Are Gorgeously Trimmed With WEASEL FURS — KRIMMER — SQUIRREL — FOX — TIPPED SKUNK and Several Other Fine FURS.

The Seemingly Impossible Is Done Again--And Again It's Schwartz's Who Does It!

These Coats, Being Samples, Show a Large Amount of Hand Tailoring. The Furs Are All Full, Deep and Costly. We Urge Your Immediate Selection!

Diamond Mountings
MODERNIZE YOUR JEWELRY AND INSURE THE SAFETY OF YOUR DIAMONDS.
Jack Gallatin
JEWELER

PALACE
YOUNGSTOWN, OHIO
3 — DAYS ONLY — 3
JANUARY 10-11-12
THE HOUR OF CHARM
Under Personal Direction
PHIL SPITALNY
featuring
MAXINE
EVELYN
Three Little Words
Rochelle & Lola
Ginger Harmon
and
Glee Club of 30 Voices
Theatre Parking for Our Patrons
CENTRAL SQUARE GARAGE 25c

Markets

SALEM PRODUCE
(Wholesale Prices)

Fancy eggs, low 19c; high, 22c; butter, 24c.

Chickens—Light, 14c; heavies, 18c and 20c.

Turnips, 2½c pound.
Apples, $1.50 bushel.
Potatoes, 75c bushel.

SALEM GRAIN
(Prices Paid at Mill)

Wheat, 65c bushel.
Oats, 30c bushel.
No. 2 yellow corn, 58c.

CLEVELAND PRODUCE

Butter unchanged.

Live poultry—Colored fowls heavy 21; fancy rock springers 5 lbs. and up 21; turkeys, young hens 26, toms 21.

Local fresh dressed poultry — Roasting chickens large 27; average 26.

Government graded eggs—U. S extras large white in cases, 24½; U. S. standards large in cases 23; U. S. extras medium white in cases 22; U. S. standards, midium white in cases 20.

CLEVELAND LIVESTOCK

CATTLE—350; steady. Steers: 1,200 lbs. up, prime 11.00-.50; 750-1,100 lbs., choice 9.00-11.00; 600-1,000 lbs., choice 9.00-10.00. Heifers: 8.00-9.50. Cows: 5.00-6.50. Bulls: 7.00-8.00.

CALVES—400; steady; choice 11.00-12.50.

SHEEP AND LAMBS—2,000; slow. Choice 9.00-.50; weathers, 4.00-5.00; ewes, 3.00-4.00.

HOGS—200; steady to 10 lower; heavy 250-300 lbs., 7.00-.65; medium 220-250 lbs., 8.00; butchers, 8.10-.35; yorkers, 8.35.

PITTSBURGH LIVESTOCK

Hogs 400; steady to 10 lower; 160-220 lbs 8.15-8.20; 250-350 lbs 7-7.75; sows steady 6.50 down.

Cattle 100; steady; good and choice vealers 11-12.

Sheep 300; steady; good and choice lambs 9.50-10; shorn lambs 8.50 down; sheep quoted steady.

CHICAGO GRAIN

CHICAGO, Jan. 10. — Wheat prices continued to decline today for the fourth consecutive session. Lower quotations at Liverpool caused early selling here, but the market met with good support attributed partly to milling interests.

Opening unchanged to ⅜ lower, May 67⅞-¾, July 69, wheat later showed little change. Corn started ⅛-⅜ lower, May 52¾-⅝, July 53¾-⅝.

TREASURY RECEIPTS

WASHINGTON, Jan. 10.—The position of the treasury Jan. 7:

Receipts, $14,723,017.86; expenditures, $27,615,319.48; net balance, $3,035,954,737.89, including $2,400,-096,210.02 working balance.

Receipts for the fiscal year (since July 1), $3,009,138,616.76; expenditures, $4,745,284,136.59; excess of expenditures, $1,736,145,519.83; gross debt, $39,502,543,964.78, an increase of $5,778,241.43 above the previous day.

He Prefers Jail

BUFFALO, N. Y., Jan. 10.—Edward Bartkowiak began a year in jail today in preference to marrying a 17-year-old girl.

The girl had pleaded with City Judge John D. Hillery for leniency when Bartkowiak was tried on charges of stealing railroad tie plates, and confessed her love for him. Judge Hillery suspended sentence and put the 24-year-old defendant on probation when he promised to wed his champion.

But Bartkowiak changed his mind and told the court yesterday that he preferred jail.

GETTING RESULTS
Classified ads. are alert salesmen on duty every night. They get results.

Train Schedule

Pennsylvania Railroad Train Schedule, Effective Sept. 25:

Eastbound

Train Time
302—3:37 a. m., Cleveland to Pittsburgh.
106—5:42 a. m., to Pittsburgh; flag stop to discharge passengers from Toledo and Detroit.
54—6:42 a. m., to New York; flag stop to receive and discharge passengers.
648—8:37 a. m., local, Alliance to Pittsburgh.
324—9:31 a. m., Cleveland to New York.
118—1:54 p. m., Chicago to Pittsburgh.
338—6:37 p. m., Cleveland to Pittsburgh.
52—6:44 p. m., to New York; flag stop to let off passengers from Mansfield and beyond.
38—9:49 p. m., Cleveland to New York, Baltimore and Washington.

Westbound

105—1:09 a. m., Toledo and Detroit.
63—12:39 a. m., regular stop for Ft. Wayne and Chicago passengers.
301—2:01 a. m., Pittsburgh to Cleveland.
39—6:50 a. m., from New York; stops to discharge passengers from Harrisburg and beyond.
303—9:59 a. m., Pittsburgh to Cleveland.
79—10:08 a. m., to Chicago; stops to receive passengers for Crestline and beyond only and to discharge from Harrisburg and beyond.
43—11:04 a. m., Pittsburgh to Chicago.
117—1:58 p. m., Pittsburgh to Detroit.
113—3:30 p. m., Pittsburgh to Chicago.
313—6:31 p. m., Pittsburgh to Cleveland.
649—7:17 p. m., Local to Alliance.
15—9:48 p. m., Philadelphia to Chicago.

New York Stocks

	Yest. Close	Today Noon
A. T. & T.	151	151
Am. Tob. "B"	84⅝	88⅜
Anaconda	33¼	33⅝
Case	92	
Chrysler	79⅛	79¾
Columbia Gas	7⅛	7⅛
General Electric	41½	41¾
General Foods	39	39
General Motors	48¼	48½
Goodyear	34⅝	35
G. West Sugar	25¾	25¾
Int. Harvester	56	56
Johns-Manville	101½	101½
Kennecott	40½	40¾
Kroger	22⅜	23
Montgomery-Ward	48¾	49⅛
National Biscuit	25⅛	25¼
National Dairy Prod.	12⅞	13⅛
N. Y. Central	20⅜	20½
Ohio Oil	9¾	9¾
Packard Motor	4½	4½
Penna. R. R.	22⅛	22⅜
Radio	7¾	7¾
Reynolds Tob. "B"	44¾	44¼
Sears-Roebuck	72½	73½
Socony Vacuum	13⅛	13¼
Standard Brands	6⅞	6⅞
Standard Oil of N. J.	51	51⅜
U. S. Steel	65⅜	67
Westinghouse Mfg.	113½	114¾
Woolworth	49¾	50
Mullins "B"	6½	6⅜

CLINIC GAUGES CRIMINAL MIND

Science Seeks to Find Punishment To Fit Individual

CLEVELAND—Those convicted of a crime or a misdemeanor here can expect to spend the next few hours as a "gold fish in a bowl" or a "human guinea pig."

There's no escaping the new psychiatric clinic of municipal and common pleas courts that places the person and his past under a figurative microscope and goes to work.

Men and women who hear the words of conviction from the judge or jury are sent promptly to the clinic, where their life history, intelligence, emotional reactions and personality are exposed.

The clinic, headed by Dr. Royal G. Grossman, is designed to fit the theory: "Let the punishment fit the crime." But it also helps science in recommending that the punishment fit the individual.

Clinic Suggests Punishment

Dr. Grossman, who prescribes punishments for his "patients," may order jail, an institution for the feeble-minded, regular mental treatment, or an everyday sort of job.

While Dr. Grossman was being interviewed, an 18-year-old burglar, whom the clinic head chose to identify only as Joe Smith, was brought in for the tests. He had robbed an inhabited dwelling during the night—a crime punishable by life imprisonment.

Dr. Grossman and his assistant, Miss Gertrude Steuer, set out first to make the youth feel at ease. They realized something must be lacking in the youngster's emotional structure to induce him to rob the home of a friend. He was frightened and forlorn.

"It is of greatest importance to have the confidence of the people who come here," Dr. Grossman explained. "The more confident they are, the more 'en rapport' they are with the person examining them, the more effective the examination."

Parents Were Divorced

Miss Steuer took the young man's case history. A significant fact was that his family had been divorced. Then he was put through a psychological examination by Townsend Lodge.

He was told to perform curious tricks with blocks, put pegs in holes, build little apparatus like bells and mouse traps. He did them all easily. It was fun, he said.

Then Lodge submitted the youth to a "personality inventory"—discussion of his likes and dislikes. Next was an intelligence test. The subject became uncertain about things here and said he wished he was back in his cell.

Soon Lodge finished, and the youth thought it wasn't so bad, after all. He said Lodge was a pretty good fellow.

Dr. Grossman was next. He took a thorough physical examination and then had a friendly chat with the youth. They talked about school, baseball and other things youngsters like to discuss. Dr. Grossman dismissed him finally and prepared a "prescription."

"The best thing for that boy would be a job, a job that is suited to him," Dr. Grossman observed. "We could solve a third of the crime if jobs could be found for people."

Problem Is Difficult

Dr. Grossman found it difficult to settle this youth's problem. Should he be granted probation and a chance to hunt for work? Should he be sent back to his home life?

"Home has been over-sanctified in America, I'm afraid," Dr. Grossman said. "It prepares the soil for the garden where crime grows. A young man's whole life depends on what he acquires and learns during the first five years of his life."

Three Burned In Youngstown Fire

YOUNGSTOWN, Jan. 10.—Three persons were in St. Elizabeth's hospital today, two of them seriously burned, as a result of a blast and fire today at the Barton dry cleaning plant on the East Side.

Most seriously injured were Jack Barton, 43, the proprietor, and Jesse Jackson, 21. Mrs. Rose Barton, 35, was treated for hand burns.

Damage to the plant and clothes was set at $500.

Latest Picture of Pope Pius

Pope Pius XI

Apparently in good health following a heart attack a few weeks ago, this latest picture of Pope Pius XI was taken as he addressed Roman clergymen during their reception at the Vatican in Rome during the Christmas season.

DEATHS

MRS. WILLIAM KINCADE

Friends here have been informed of the death of Mrs. Mabel Blair Kincade, wife of William Kincade of East Liverpool, Saturday noon at the home of her sister, Mrs. J. Frank Flower, in East Liverpool.

Funeral service was held this afternoon at the Martin funeral home in East Liverpool. Burial was in the Lisbon cemetery.

Mrs. Kincade, daughter of Thomas and Martha Blair, was born near Lisbon and had resided in East Liverpool for the last 10 years.

Besides her husband and Mrs. Flower, she leaves four other sisters and one brother.

MRS. GERTRUDE SNYDER

Mrs. Charles Freed of South Lincoln ave., and Mrs. W. B. Sproat of Sixth st., have been called to Moorehead, Ky., by the death of their sister, Mrs. Gertrude Snyder.

Besides Mrs. Freed and Mrs. Sproat, she is survived by her mother, Mrs. Mary E. Palmer of Salem; another sister, Mrs. James Luzader of Jenners, Pa.; two brothers, Don and William Palmer of Oklahoma City, Okla.

HENRY TROLL

COLUMBIANA, Jan. 10.—Relatives here have received word of the death Sunday at Mary Day sanatarium, Massillon, of Henry Troll, Canton, former local resident. Mr. Troll had been in poor health for several months.

He left Columbiana about 30 years ago. He was a brother of Mrs. Kate Chamberlain and Mrs. P. M. Koch of this place.

Funeral service will be at 2 p. m. Wednesday at the late home.

MISS BRADY FUNERAL

LEETONIA, Jan. 10.—Funeral services for Miss Anna Brady, 72, who died Monday morning at her home, 32 Oak st., of pneumonia, will be held at 9 a. m. Thursday at St. Patrick's Catholic church with Rev. Fr. T. T. Marchant officiating. Burial will be in Calvary cemetery.

Friends may call at the home any time.

Remember Him?

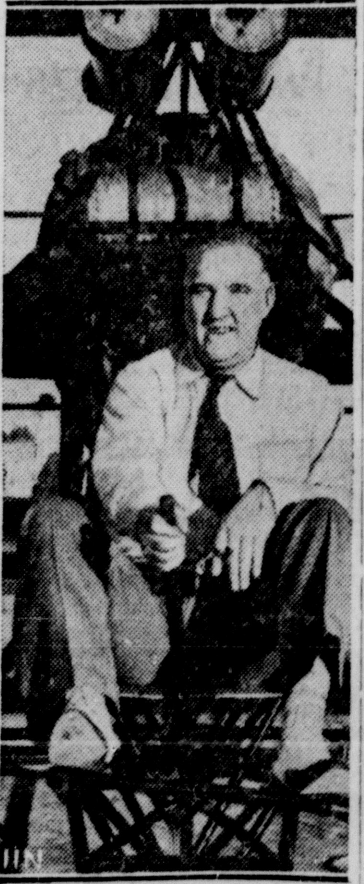

Jess Willard

If you are a fight fan, you should recognize this man at the controls of a pusher type plane at the All-American air maneuvers at Miami, Fla. Yes, he is Jess Willard, former world's heavyweight boxing champion, defeated by Jack Dempsey at Toledo, O., in 1919. Dempsey again has come into Willard's life, having offered him a job in one of his restaurants. Willard now referees for a living.

JOURNAL IN ROW OF 1784 IS GIFT

Copy Of First French Paper Published In U. S. Goes To Library

PHILADELPHIA — A copy of the first issue of the Courier de l'Amerique, first French newspaper published in the United States, has been presented to the University of Pennsylvania library, which was responsible indirectly for the enforced discontinuance of the paper after 26 issues.

Publication of the Courier began here in 1784. The French newspaper was opposed violently to the monarchy in France and when, in that same year, King Louis XVI presented 100 volumes to the library, the Courier criticized university authorities scornfully for accepting them.

The dispute led to a bitter controversy between the paper and a number of prominent citizens, including Francis Hopkinson, a signer of the Declaration of Independence and a member of the university's first graduating class.

As a result, the Courier was virtually suppressed. Uniform postal rates were not in existence at that time and the postmaster-general simply increased rates on the Courier to a prohibitive figure and the paper was forced to suspend publication.

The university library's copy of the Courier's first issue was a gift of Luther Martin, 3rd, of New York, former president of the eGnral Alumni Society.

The 100 bolumes presented by Louis XVI in 1784 will now share interest with a collection of more than 600 contemporary French works in the fields of literature, art, the classics, history and science, presented to the library recently by France's department of education.

The collection, valued at 20,000 francs, was given to the university in recognition of its contribution toward the development and spread of French literature and science in the United States.

TRY THE SALEM NEWS

ARTISTS BRAVE KREMLIN'S IRE

Intellectuals Alone Seem Able to Rise From Public Disgrace

MOSCOW — No quarter has been given during the last two years in the fierce struggle for Soviet power.

Very few, a practically negligible number of prominent men who have roused the ire of the Kremlin have made a comeback to public life. These few are not exclusively but mostly intellectuals, or in the Soviet phrase, "intelligentsia."

Time was when such men as Gregory Zinoviev could be expelled from the Communist paray and reinstated four times. Nicholai Bukharin eight years ago was known as the "ever-sinning, ever-repenting Magdalen." They have been shot.

Men who had risen from utter obscurity to the highest position in the state and industry ffound found themselves cast into the ashcan of Bolshevik history almost as meteorically as they had risen.

In the case of non-political celebrities, the one-way road of preferment does not seem to apply to such extremes. Temporary eclipse or loss of favor with the authorities and public are not necessarily fatal to artists, writers and composers.

Composer Comes Back

A number of such men against whom relentless campaigns of criticism in the press and public platform had been carried on for months have succeeded in regaining their former positions.

Best-known among the rehabilitated intellectuals is the brilliant young composer, Dimitri Shostakovich—well known in America and England, where his opera, "Lady Macbeth of Mtsensk," was produced.

He is one of the "men who came back."

A few years ago, at the age of 28, Shostakovich was hailed as the towering genius of Soviet music. When least expected, a barrage of vituperative criticism was raised against him, his operas taken off the boards and most of his compositions denounced as "formalistic art alien to the needs of the Soviet people." This was the beginning of a general campaign against so-called "vulgar formalism" in art and literature.

Shastakovich did not despair, but retired to his Leningrad studio to create new formulas, new means of expression which satisfied orthodox Soviet critics and succeeded in singing his way back to first place in Soviet music. Today, producing operas, symphonies, program music, marches, he is one of the few Soviet rubel millionaires.

Meyerhold Also Returns

More amazing has been the return to public life of Vsevold Meyerhold, founder of the world-famous "Meyerhold school" of drama, who until a year ago shared honors with Stanislavsky as the leading Soviet theater director. Meyerhold's star sank when no lesser figure than Zhadanov, member of the all-powerful politbureau, denounced the Meyerhold theater from the tribune of the Supreme Soviet as "decadent and anti-soviet."

There followed a storm of furious criticism which proved welnigh fatal to the aged Meyerhold. His theater, once the pride of Soviet dramatic experimentalism, was closed and his troupe dissolved. Yet today Meyerhold has been reinstated as director of the important Stanislavsky theater in Moscow.

Others who have survived the purge and disgrace have been Afinogenov, Soviet playwright and close friend of Henry Yagoda, executed former chief of the NKVD, and Sergei Dinamov, Shakespearean expert and literary critic, and Boris Pasternak, prominent Soviet poet.

Jap-Sponsored Mongol Chiefs

As a sentry presents arms, the chairman of the newly-formed Japanese-sponsored Mongolian government, Prince Teh Wang (right) and General Li Shou-Hsin, commander-in-chief of the Jap-trained army, pose for their official photographs before the capitol at Hou Ho Go To, Mongolia.

Court News

Common Pleas Entries

Marietta Barnard vs. Paul Barnard; certified to juvenile court.

Hilda Johnson vs. George Johnson; divorce and custody of minor child granted plaintiff; extreme cruelty.

Morris E. Steele et al vs Henry Hilson et al; sale confirmd; deed ordered and decree of distribution.

John S. Morris appointed auctioneer upon payment of $25 license fee.

Albert Kraft vs Brady Seevers d. b. a. The B. G. Seevers Coal Co.; judgment by default for plaintiff; amount of damages to be fixed by jury.

William B. Tallman d. b. a. The Ceramic Theatre vs C. J. Vogel and The Air Conditioning and Building Co.; settled and dismissed at plaintiff's cost; no record.

Selby Appointed Securities Chief

COLUMBUS, Jan. 10.—Gov. John W. Bricker announced yesterday appointment of Paul L. Selby of Columbus as chief of the state division of securities, succeeding James C. Gruener of Cleveland. Selby is an attorney.

Bricker also announced appointment of John B. Martin of Cleveland, assistant chief of the division.

HOLY LAND WAR HAS ITS HEROES

Lieut. Gordon-Watson Is One of Many Honored For Heroism

LONDON — From time to time the award of military decorations reveals in London some of the heroism which is marking the little war still waged in Palestine.

Chief among the heroes in the latest official list is Lieut. David Michael Lindsay Gordon-Watson, of the Irish Guards, who ran 400 yards under a hail of Arab bullets to pile unexploded bombs around a plane which had been shot down. Then he poured petrol over the machine and laid a short trail which he lighted.

In a flash the plane was ablaze, and, silhouetted against the flames, the lieutenant was a perfect target for Arab marksmen.

This won him the military cross. The same decoration went to Lieut. Vivian Wakefield Steet, of the Devonshire regiment, and to Lieut. Robert King Clark, of the Manchester regiment, for similar acts of gallantry.

Lieut. Street was in an armored car which was preceded by a truck contaning seven soldiers. The truck was blown up by a rebel land mine, and then about 50 rebels opened fire. All seven soldiers were killed or wounded.

When the Vickers machine gun in the car jammed, Street jumped from the cover of the car, and, after wirelessing for reinforcements, seized a Lewis machine gun from the truck and engaged the rebels. He was assisted only by three men, one of whom was wounded, but he carried the fight to close quarters. He succeeded in holding the Arabs off for 30 minutes until R. A. F. planes arrived.

SIMON BROS.
WEDNESDAY MORNING SPECIALS
Store Closes 12:30 P. M. Wednesday
Home Made Sausage 12½c
Fresh Hamb'rg Steak .. 2 Lbs. 25c
Lean Pork Chops ... LB. 15c
Sirloin Steak, Lb. 15c

BROWN'S
HEATING AND SUPPLY CO.
CROS-TICS
BROWN'S HEATING AND SUPPLY CO. presents HELEN AND BILL, SOLVING A HEALTH HAPPINESS AND ECONOMY PROBLEM. THEY WILL SOLVE ONE FOR YOU. CROS-TICS ARE GREAT FUN. RE-ARRANGE THE JUMBLED LETTERS OF EACH LINE, TO FORM A COMPLETE SEVEN WORD SENTENCE.

ANSWER TO CROS-TICS NO. 16
OUR ZENITH RADIOS OFFER NEWEST FEATURES ADVANCEMENTS
PRIZES
$1.00 Cash
FOR THE BEST ANSWER SUBMITTED
CONTEST RULES
PRIZES LISTED HEREIN WILL BE AWARDED FOR WHAT WE JUDGE TO BE THE MOST ACCURATE, THE NEATEST, AND THE MOST ATTRACTIVE SOLUTIONS MAILED OR BROUGHT TO US WITHIN FIVE DAYS FOLLOWING PUBLICATION OF THIS ADVERTISEMENT. DUPLICATE AWARDS WILL BE PAID TO TYING CONTESTANTS. ANYBODY, EXCEPT OUR EMPLOYEES, MAY COMPETE. IT IS NOT NECESSARY TO MAKE ANY PURCHASES. USE THE FORM ABOVE, OR A SEPARATE SHEET. WRITE YOUR NAME AND ADDRESS PLAINLY.
WINNERS OF PREVIOUS CONTEST
MRS. C. D. CIRCLE, R. D. 3, Salem, Ohio
WATCH FOR A NEW CONTEST EACH WEEK
BROWN'S HEATING AND SUPPLY CO.
FURNACES - GAS RANGES
ELECTRICAL APPLIANCES
WALLPAPER AND PAINTS
176 So. BROADWAY SALEM, OHIO

Value Shoppers
JANUARY CLEARANCE SALE OF
SUITS
TOPCOATS
OVERCOATS
Suits and Coats of all-wool fabrics in the best of stylings.
Formerly $19.50, $22.50
$16.50
Here's a group of real values! Curlee's Fine Clothes that sold at $25 and $27.50.
$21.50
MICHAELS-STERNS—Our entire stock of these fine Suits and Coats that are priced to sell, advertised and sold at $35.00 and $37.50 $26.50
ONE GROUP OF SUITS AND COATS— In all-wool materials. Former price $16.50 $11.45
Entire Stock of Boys' Suits and Coats .... 20% Disc.
Entire Stock of Men's and Boys' Robes ..... 25% Disc.
Get Legitimate Values at
BLOOMBERG'S
State Street

UNBEATEN TEAMS SCARCE IN SCHOLASTIC RACE

TRADESMEN TOP ROBERTS QUINT FOR FIFTH WIN

Retain Lead In Class B. League, Keep Record Unmarred

Continuing to roar along the unbeaten trail, the Trades Class posted its fifth straight victory by trouncing Roberts' Men's Shop cagers, 25 to 11, in one of four Class B league basketball games at the Memorial building last night.

The triumph enabled the Trades Class to remain in first place in the Class B league's first round race and kept their record for the season unmarred.

Lee Shafer and Henry Juhn showed the way as the Tradesmen staged a second-half scoring spree to win after trailing by one point, 6 to 7, at halftime. The Trades Class outscored Roberts' quintet, 19 to 4, in the second half.

Shafer pounded the basket for four field goals and added one free throw to lead the Tradesmen in scoring with nine points.

Remaining close behind the Trades Class, the Methodists "A" and the Texacos chalked up their fourth wins of the season. Both of these teams have suffered one defeat to date.

The Methodists came from the rear in the second half to defeat the Carroll Cadets, 27 to 21. The Cadets led at halftime, 14 to 10, but faltered in the second half and were outscored, 17 points to seven.

Frank Theriault was the big gun in the Methodist victory, hooping four field goals and two free throws for 10 points.

The Texacos were pushed the limit to gain a 19 to 17 victory over a Deming team which had previously lost only one game.

A three-point lead piled up in the first half aided the Texacos in chalking up the win. The Pumpmakers outscored the Texacos in the second half, 11 points to 10.

After suffering two straight defeats, the Baptists regained a place in the victory column by nosing out the Christians, 14 to 11, in a hard-fought battle.

"Tunney" Snyder scored nine of the Baptists' 14 points to star in the victory. The Baptists led, 7 to 5, at halftime.

Carroll Cadets 4 2 .667

ROBERTS—	G.	F.	T.
H. Tibbs	1	0	2
J. Cooper	0	0	0
D. Terry	0	2	2
Cyrus	0	0	0
J. Howard	0	1	1
G. Howard	2	0	4
G. Catlin	0	0	0
D. Cherry	1	0	2
Totals	4	3	11

TRADES CLASS—	G.	F.	T.
H. Juhn	3	2	8
A. Juhn	3	0	6
L. Shafer	4	1	9
W. Holms	0	0	0
Houts	0	0	0
J. Kerr	1	0	2
Totals	11	3	25

TEXACO—	G.	F.	T.
Brantingham	0	1	1
P. Kimes	1	4	6
B. Kimes	0	3	3
Ward	3	3	9
Coburn	0	0	0
Rohr	0	0	0
Ewing	0	0	0
Totals	4	11	19

DEMINGS—	G.	F.	T.
Courtney	1	3	5
Catlos	0	0	0
Allen	3	1	7
Davis	0	0	0
Lind	0	2	2
Ackelson	1	0	2
Whitcomb	0	1	1
Deming	0	0	0
Totals	5	7	17

METHODISTS "A"—			
Kerr	1	1	3
Wise	2	0	4
Theriault	4	2	10
C. Weigand	3	2	8
L. Weigand	0	2	2
Gillette	0	0	0
Totals	10	7	27

CARROLL CADETS—	G.	F.	T.
Detell	0	0	0
J. Rogers	1	0	2
M. Guappone	1	0	2
Hanzlick	2	0	4
Hickling	4	1	9
Zilavy	0	0	0
Scullion	2	0	4
B. Rogers	0	0	0
Totals	10	1	21

BAPTISTS—	G.	F.	T.
Vickers	0	1	1
Bennett	0	2	2
Walters	0	0	0
T. Snyder	3	3	9
Hammell	1	0	2
West	0	0	0
Totals	4	6	14

CHRISTIANS—	G.	F.	T.
Dickey	0	1	1
Krepps	0	1	1
King	0	1	1
Moffett	0	0	0
Sheen	0	0	0
Crumbaker	0	0	0
Ludwig	0	1	1
Whitcomb	1	1	3
Brooks	1	2	4
Totals	2	7	11

Brooms valued at $930,799 were manufactured in institutions for the blind in the United States in 1937, according to the preliminary reports of the U. S. Census Bureau.

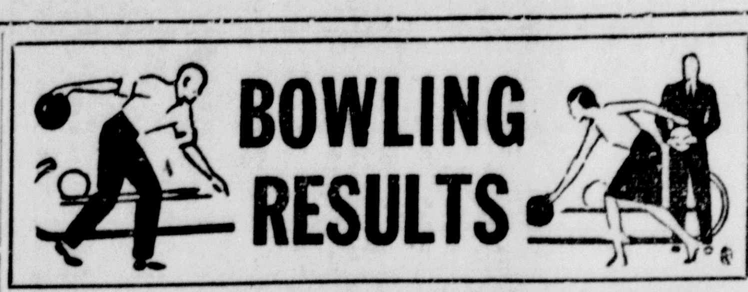

The Quaker City and American leagues resumed action last night, after two week's idleness due to the Christmas and New Year's holidays, with the lead changing hands in the Quaker City loop and the first place team taking it on the chin in the American circuit.

The Althouse Motors moved into the top position in the Quaker City, taking three games from Floding & Reynard Drugs, who were formerly tied with the Burt Capel Realtors for first place. The Realtors dropped from a share of the top position by losing two out of three games with the Hotel Lape.

In other Quaker City matches th Calladine Service won two games from Assorted Strikes, Harris Garage took 2 of 3 heats with the Economy V-8's. the Salem Motor won two out of three with the Trades Class and the Golden Eagle took two out of three with Coy Buicks.

The leading Mullins Foremen of the American league was handed two defeats by the second-place Deming team at the Masonic temple alleys last night, but the setbacks did not drop the Foremen out of the first place position.

The third-place Fernengel's Colts dropped three games to the Electric Furnace, while in other American league matches the Masons won three games from the Carroll Keglers and the Ohio Edison took three heats with the Reich Sports.

AMERICAN LEAGUE

	Won	Lost	Pct.
Mullins Foremen	35	13	.729
Demings	29	19	.604
Fernengel's Colts	26	22	.542
Ohio Edison	26	22	.542
Electric Furnace	26	22	.542
Masons	21	27	.438
Reich Sports	18	30	.375
Carroll Ceglers	11	37	.229

FERNENGEL COLTS				
Curry	172	154	119	—445
Nicora	133	123	135	—391
Warner	181	169	141	—491
Ferense	168	180	139	—487
Blind	125	112	112	—349
Totals	779	738	646	—2163

ELECTRIC FURNACE				
Wright	197	176	149	—522
Kingsley	248	112	137	—397
Smith	125	116	112	—353
Underwood	145	168	138	—451
Heston	169	203	157	—529
Totals	784	775	693	2252

MASONS				
Wentz	146	127	116	—389
Aldom	135	154	152	—441
Carey	154	155	225	—534
H. Reese	145	213	117	—475
Wilkinson	128	109	143	—380
Totals	708	758	753	2219

CARROLL CEGLERS				
V. Malloy	154	144	149	—447
L. Decrow	163	178	153	—494
P. Scullion	105	141	155	—401
C. Malloy	134	122	593	—339
Blind	128	109	116	—353
Totals	674	694	666	2034

OHIO EDISON				
Hobart	157	163	197	—517
Harding	169	167	153	—489
Beck	125	202	182	—509
Juergens	167	174	145	—486
Akens	160	175	141	—477
Totals	778	882	818	2478

REICH'S SPORTS				
Lipp	136	154	171	—461
Mellinger	110	...	146	—256
Carlisle	117	157	109	—383
Tetlow	143	159	125	—427
DeReinzo	162	125	150	—437
Reich	...	92	...	— 93
Totals	668	688	701	2057

MULLINS FOREMEN				
Craig	149	147	188	—484
Butler	145	137	...	—282
Berger	148	171	144	—463
Bolen	109	...	205	—314
Caldwell	145	180	166	—491
Schrom	...	187	164	—351
Totals	696	822	867	2385

DEMINGS				
Morlan	164	178	189	—511
Meier	144	226	234	—604
Schaeffer	141	...	...	—141
G. Koenreich	156	152	124	—433
L. Koenreich	179	177	172	—528
Lottman	...	154	122	—276
Totals	784	888	841	2513

Basketball Standings

CLASS A LEAGUE

	Won	Lost	Pct.
Althouse Motors	4	0	1000
Carrol Comets	4	1	.800
Shasteen	3	1	.750
Silver Streaks	3	1	.750
Reisman's	2	3	.750
Seigle Florists	1	2	.333
Whit's Garage	0	4	.000
Betise Club	0	5	.000

CLASS B LEAGUE

	Won	Lost	Pct.
Trades Class	5	0	1.000
Texaco	4	1	.800
Methodists "A"	4	1	.800
Smith's Creamery	3	1	.750
Demings	4	2	.667
Carroll Cadets	4	2	.667
Baptists	3	2	.600
Methodists "B"	1	3	.250
Carroll Clowns	1	4	.200
K. of C.	1	4	.200
Christians	0	5	.000
Roberts	0	5	.000

POPLAR BLUFF, Mo.—D. R. Beem will begin his 54th year as a public servant Jan. 1, when he starts his second term as probate judge. He has served as school teacher, justice of the peace, deputy sheriff and probate judge.

QUAKER CITY LEAGUE

	Won	Lost	Pct.
Althouse Motors	30	18	.625
Burt Capel Realtors	28	20	.583
Economy V-8's	28	20	.583
Calladine Service	28	20	.583
Floding & Reynard	26	22	.542
Coy Buicks	26	22	.542
Harris Garage	26	22	.542
Trades Class	21	27	.438
Assorted Strikes	21	27	.438
Golden Eagle	21	27	.438
Hotel Lape	20	28	.417
Salem Motors	13	35	.271

FLODING & REYNARD				
Naragon	136	125	..	—261
Wentz	172	154	130	—456
Floding	159	...	162	—272
R. Albright	134	...	162	—296
Lind	92	...	157	—249
H. Albright	...	173	144	—317
Kline	...	146	128	—274
Handicap	24	46	40	—110
Totals	717	757	761	2235

ALTHOUSE MOTORS				
Willis	180	167	125	—472
Althouse	115	201	158	—474
Haessly	154	157	165	—476
Grate	184	156	165	—505
Blind	92	...	...	— 92
Carpenter	...	190	187	—377
Totals	725	871	800	2396

HARRIS GARAGE				
Zines	194	168	202	—564
McConnor	171	125	129	—425
Briggs	171	190	188	—549
Lodge	188	135	140	—463
Hull	160	189	155	—504
Totals	884	807	814	2505

ECONOMY V-8				
Limestahl	158	143	187	—488
Cope	90	...	137	—227
Fleischer	140	158	164	—462
Reese	120	...	...	—120
Starbuck	197	169	179	—545
Schaeffer	...	125	...	—125
Huffer	...	162	155	—317
Handicap	25	25	20	70
Totals	730	782	842	2354

ASSORT. STRIKES				
Peppel	161	156	157	—474
Wright	158	...	157	—315
Smith	194	171	171	—536
Myers	201	139	...	—340
Carpenter	169	212	147	—528
G. Frethy	...	143	135	—278
Handicap	5	16	17	— 38
Totals	888	837	784	2509

CALLADINE SER.				
H. Calladine	186	210	204	—600
Primm	169	154	183	—506
Bruno	147	141	199	—487
Roberts	172	204	182	—558
R. Rinehart	125	197	151	—479
Totals	799	906	925	2630

BURT CAPEL REALTORS				
R. Finneran	111	125	218	—454
R. Capel	104	...	...	—104
B. Capel	137	120	...	—257
K. Coppock	126	161	150	—437
H. Walker	116	128	126	—370
Edgerton	...	144	134	—278
D. Coppock	...	...	104	—104
Handicap	14	9	25	— 48
Totals	608	687	757	2052

LAPE HOTEL				
L. Mattevi	141	137	169	—447
A. Brian	106	147	178	—431
D. Mathews	149	146	148	—444
W. Grimes	103	...	120	—223
O. Brian	159	133	132	—424
F. Brian	...	132	...	—132
Totals	658	695	748	2101

TRADES CLASS				
W. Bodendorfer	145	116	161	—422
C. Houtz	141	124	188	—453
R. Bodendorfer	135	135	185	—455
B. Miller	144	139	180	—463
J. Jackson	143	150	...	—293
Blind	...	...	118	—118
Totals	708	664	832	2204

SALEM MOTORS				
Peters	132	153	118	—403
McCann	139	159	126	—424
McNeal	156	123	156	—435
Hively	125	114	151	—390
Minamyer	132	131	155	—416
Handicap	42	42	42	—126
Totals	726	722	748	2196

GOLDEN EAGLE				
Loop	138	145	138	—421
C. Freed	132	111	146	—389
Gregg	192	169	200	—561
Berndowsky	178	169	207	—554
Blind	104	133	141	—378
Totals	744	727	832	2303

COY BUICK				
Bell	145	154	136	—435
Coy	146	159	146	—450
Keller	144	142	141	—427
Harroff	104	177	141	—422
England	171	133	156	—460
Handicap	28	28	28	— 84
Totals	738	792	748	2278

GRATE LADIES

KAUFMANS				
Groner	153	149	166	—468
Haldeman	111	137	92	—340
Shunn	23	145	123	—331
Meier	100	105	107	—312
Roessler	120	93	121	—334
Totals	577	629	609	1815

UNKNOWNS				
Headrick	116	94	102	—312
Satterthwaite	120	105	134	—359
Ward	90	130	89	—309
Catton	85	105	146	—336
Naragon	119	146	156	—421
Handicap	26	26	26	— 78
Totals	556	606	653	1815

LOS GATOS, Cal.—The burglar who took jewelry and a carrier pigeon from Mrs. M. E. Filmore evidently didn't count on the homing instincts of the bird. The pigeon eventually flew home but without the jewelry.

PACIFIC COAST COACHES GIVEN NEW CONTRACTS

Even "Tiny" Thornhill Is Retained for Another Season at Stanford

BY RUSSELL J. NEWLAND

SAN FRANCISCO, Jan. 10.—Wolves, the stock description for disgruntled alumni, howled long and loud at the doorsteps of some far western football coaches this last season but in each case it now seems, the intended victim managed to yank in the "welcome" mat and slam the door in the face of the intruder.

One of the most notable cases has been that of C. E. "Tiny" Thornhill of Stanford university. The team lost six of nine games played. The material was supposed to be the best in years.

Thornhill, however, is not worrying. From high in the inner councils this department learns that the bulky Stanford mentor has been assured a new three-year contract will be forthcoming next April.

Washington's Jimmy Phelan was the target for written and verbal missiles throughout the season. His contract has one year to go. To buy up the contract of the head coach and his assistants would involve a pretty penny. He'll stay on despite a record of having lost five, won three and tied one.

Howard Jones of Southern California is the man of the hour, now, apparently able to dictate his own terms. The Rose Bowl win over Duke and the swat on the nose delivered to Notre Dame were clinches. Actually the U. S. C. record was good enough for anyone, nine wins in eleven starts and a tie for the coast conference championship. It was a different story when the Trojans lost the opener to Alabama, struggled through close ones and ran second to Washington.

They were all for riding Jones out of town on a rail early in the season. Yes, Howard agrees that football fans are a fickle lot.

Orin Hollingbery of Washington State, is one coach who can smile. His team lost six conference championship games, all of them, and won two contests of a schedule nine but he was given a vote of confidence by the college.

Leonard Allison of California; Lon Stiner of Oregon State; Doug Fessenden of Montant; Ted Bank of Idaho and Tex Oliver of Oregon breezed through without a fellow from the opposition which all coaches have. So did Ed Madigan of St. Mary's; "Buck" Shaw Shaw of Santa Clara and Mike Pecarovich of Gonzaga. Bill Spaulding of U. C. L. A. stepped out to become athletic director and Tom Lieb of Loyola resigned of his own accord.

Amos Alonzo Stagg can remain at the College of the Pacific until he is a 100 years old if he wishes. He is 75 now and begins his 50th year of coaching this season.

Intramural Basketball

Robbins and Halverstadt tallied eight points apiece to lead the Pirates to a 23 to 14 victory over the Buckeyes in one of four intramural games at the Salem Hih school gym last night. Freed collected 11 points for the losers.

The Wildcats had an easy time in taking the measure of the Satans, 21 to 9, with Leggett pacing the winners with 11 points. Simion chalked up six points for the Satans.

In the closest game of the night, the Falcons nosed out the Comets, 13 to 12. Ellis led the scoring for both teams in making nine points to aid the Falcons in gaining the victory. Bloor tallied six points for the losers.

Weigand rang up nine points to pace the Aviators to a 25 to 16 victory over the Eagles. Boughton starred for the Eagles.

Standings of the various intramural leagues follow:

CLASS A

	Won	Lost	Pct.
Hoosiers	2	0	1000
Dead End Kids	2	0	1000
Red Cats	1	0	1000
Panthers	1	1	.500
Greasers	1	1	.500
Clowns	1	1	.500
Procrastinators	0	1	.000
Saxons	0	2	.000
Sultans	0	2	.000

CLASS B

	Won	Lost	Pct.
Pirates	4	0	1000
Ravens	4	0	1000
Barons	3	1	.750
Wildcats	2	1	.667
Five Aces	1	1	.500
Tigers	1	2	.333
Satans	1	2	.333
Panthers	0	3	.000
Termites	0	3	.000
Buckeyes	0	3	.000

CLASS C

	Won	Lost	Pct.
Aviators	3	0	1000
Falcons	3	0	1000
Eagles	0	3	.000
Comets	0	3	.000

SUBURBAN

	Won	Lost	Pct.
Deadeyes	3	0	1000
Reds	3	1	.667
Suckers	1	2	.333
Warriors	0	3	.000

Persons who want anything, know The News is the Want Medium in this vicinity. So read it.

MOST VALUABLE - - By Jack Sords

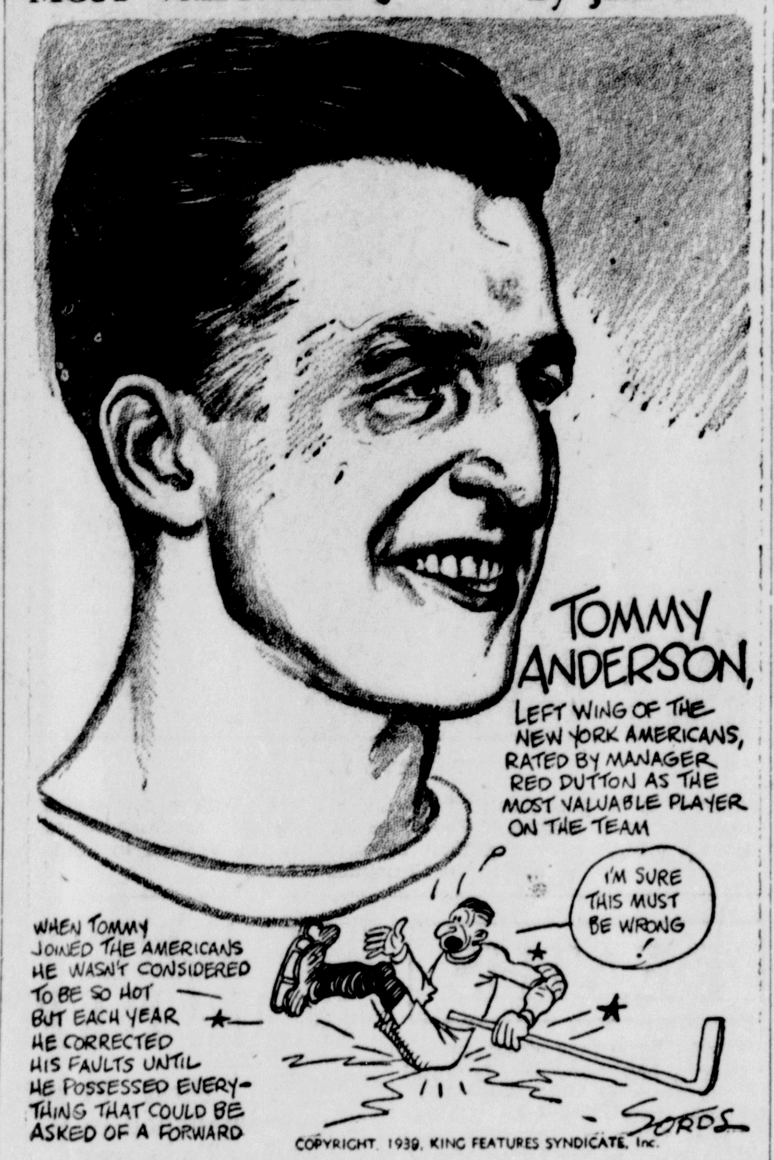

HARNESS HEADS WORK ON RULES

New United Association Draws Up Regulations For Racing Sport

COLUMBUS, Jan. 10. — United States Trotting association directors worked on simplification of racing regulations today under direction of their newly elected president, G. W. Rittenour of Piketon.

The Ohioan was named to head the international group, formed through merger of three parent trotting horse racing bodies, at an organization meeting Sunday.

Rittenour formerly was president of the United Trotting association, which consolidated with the American Trotting Register association and the National Trotting association to bring virtually all harness racing in the United States and Canada under one banner.

Frank L. Wiswall of Albany, N. Y., was elected executive vice president and secretary, and directors said that most of the power attained thfough the consolidation would be vested in him.

Other officers named were Lawrence Sheppard of Hanover, Pa.; E. E. Irwin of Springfield, Ill., and Andy Adams of Litchfield, Mich., all vice presidents; Dunbar W. Bostwick of Aiken, S. C., treasurer, and Henry Knauf of Ladd, Ill., assistant to Wiswall.

Rules changes already approved included provisions that: all foals of 1937 and succeeding years must be registered as standard or non-standard bred before a racing license will be issued; eligibility and classifications will be based on the net race earnings instead of the gross as in the past, and every driver must be licensed before being permitted to race.

The merger leaves only the American Trotting association, with headquarters in Chicago, outside the fold. The organization has indicated that it would oppose attempts of the new unit to inade its territory.

BESSEMER FIVE SPANKS MOTORS

Althouse Team Nosed Out By Pennsylvania Cage Foe, 30 To 29

Minus the service of several regulars, the Althouse Motors, current leader of the Class A basketball league, went down to defeat, 30 to 29, before a Bessemer, Pa., quintet at Bessemer last night.

Missing from the Motors lineup were two of their most reliable stars, Bob Jeffries and Gordy Scullion.

John Trombitas and Wiggers carried the burden of the offense for the Motors, the former scoring 10 points and the latter 11.

ALTHOUSE MOTORS	G.	F.	T.
Wiggers	5	1	11
E. Jeffries	0	1	1
Trombitas	4	2	10
Brantsch	1	1	3
Lora	2	0	4
Drakulich	0	0	0
Totals	12	5	29

BESSEMER	G.	F.	T.
Glass	3	0	6
Marshall	3	0	6
Dearment	2	0	4
Vlah	0	0	0
Caldero	3	0	6
Gorenz	0	0	0
Anderson	4	0	8
Totals	15	0	30

Bowling Schedule

Tonight
NATIONAL LEAGUE

7 p. m.—Masons vs. Bloomberg's; News vs. Kelly's.

9 p. m.—Fitzpatrick-Strain vs. Moose; Metzger Hotel vs. Whitehead's.

DUCKPIN LEAGUE

7 p. m.—Bliss vs. Art the Jeweler; Sheen's Service vs. Sarbin Cigars; Colonial Billiards vs. Salem Builders; Pottery vs. Bliss Pattern Shop.

Wednesday, Jan. 11
PASTIME LEAGUE

7 p. m.—Columbiana Firestones vs. Tyson's Service; Loudon's vs. Hutter Coals; Citizen's Ict & Coal vs. Jr. C. of C. No. 2.

9 p. m.—Jr. C. of C. No. 3 vs. Washingtonville Odd Fellows; Stillicious Chocolate Milks vs. Jr. C. of C. No. 1; Robert's vs. Bossert's.

MASONIC LADIES LEAGUE

6:45 p. m.—Elks vs. Kresge's; Electric Furnace vs. Mullins.

9 p. m.—Bankerettes vs. News; Ohio Edison vs. Warks'.

Thursday, Jan. 12
COMMERCIAL LEAGUE

7 p. m.—Leetonia All Stars vs. Salem News; Crescent Machine vs. Salem Polo; Ohio Bell vs. Salem Label.

9 p. m.—Smith's Creamery vs. Merit Shoes; Grate Recreation vs. Washingtonville Odd Fellows; Grate Service vs. Berg Bretzels.

Friday, Jan. 13
FEDERAL LEAGUE

7 p. m.—Ohio Edison Sales vs. Eagles; Meissner's vs. Democratic Club.

9 p. m.—Sanitary Office vs. National Brass & Copper; Sanitary Shippers vs. Brownie's Amoco.

VIE FOR CAGE LEAGUE TITLE

Columbia, St. Paul Meet In Game To Decide Championship

The first round championship of the Mickey McGuire basketball league for grade school teams was to be decided this afternoon when Columbia and St. Paul tangled in a play-off game at the Memorial building.

Columbia and St. Paul finished their first round schedules with like records of four wins and one defeat, making a play-off for the title necessary. McKinley and Reilly finished in a tie for third place with three wins and two defeats, while Prospect was fifth with one win and four losses and Fourth Street sixth with five defeats.

The second round schedule for the league was announced today by J. M. Kelley, manager of the Memorial building and director of city recreational activity.

The new round will open Saturday with four games and continue through Saturday, Feb. 11. The schedule is as follows:

Saturday, Jan. 14
9 a. m.—Columbia vs. Prospect
9:30 a. m.—Reilly vs St. Paul
10 a. m.—McKinley vs. Fourth St.

Saturday, Jan. 21
9 a. m.—Columbia vs. Fourth St.
9:30 a. m.—St. Paul vs. McKinley
10 a. m.—Prospect vs. Reilly

Saturday, Jan. 28
9 a. m.—Columbia vs. McKinley
9:30 a. m.—St. Paul vs. Prospect
10 a. m.—Fourth St. vs. Reilly

Saturday, Feb. 4
9 a. m.—Columbia vs. Reilly
9:30 a. m.—St. Paul vs. Fourth St.
10 a. m.—McKinley vs. Prospect

Saturday, Feb. 11
9 a. m.—Columbia vs. St. Paul
9:30 a. m. Reilly vs McKinley
10 a. m.—Fourth St. vs. Prospect

Salem Faces One of Ohio's Few Remaining Undefeated Court Teams Friday Night

Quakers To Battle Unbeaten Alliance Aviators In One of Two Games This Weekend; New Philadelphia Among Leading Teams

Unbeaten teams were as scarce as snow in July today in Ohio's High school basketball race, following last week's heavy program in which "Old Man Defeat" put the finger on a host of teams which had eluded him in the early-season firing.

One of the few unbeaten teams remaining at the top of the scholastic warfare is Alliance High school's Aviators, who will provide the opposition for Salem High school's Quakers in one of their two games this coming weekend.

The Quakers, who have won two and lost two games to date, will face the undefeated Alliance team at the local gymnasium Friday night in their fifth game of the 1938-39 season.

In their second game of the weekend, the Quakers will meet Youngstown Rayen at Youngstown Saturday night.

Among the teames which skidded from the unbeaten ranks for the first time last weekend were Canton McKinley, Massillon, Ashland, Chillicothe and Fairmont of Dayton in Class A, and Butler, Granville and Johnstown in Class B.

Still riding the victory wagon in the "major" loop were Toledo Central Catholic with nine straight; New Philadelphia with eight, Bridgeport and Hillsboro with six, and New Boston, Alliance and Warren with five.

Top-notchers in Class B included Champion with 12 straight, Spring Valley with 11, South Charleston with 10, Harveysburg with nine, Canton Township, Hartville and Zanesville St. Nicholas with eight, Plymouth with seven, Summit and Utica with six, and Cadiz with five.

Toledo Central stayed on the straight and narrow by beating Rossford 37 to 30. Up in Stark county the toll was terrific, however, as both Massillon and Canton McKinley, unbeaten until last week, dropped two in a row. New Philadelphia, runner-up for the state crown roared to its seventh and eighth wins by beating Massillon 24 to 1 Friday night, and smacking Akron South 34 to 16 Saturday. Massillon lost Saturday to Barberton 33 to 31 in an overtime encounter.

Canton McKinley was nosed out 24 to 22 by Alliance as the Aviators rang up their fifth straight Friday, and the Akron East squad added insult to injury by beating McKinley the next night 34 to 30, despite 15 points racked up by Nick Roman, Bulldog captain and all-Ohio football end.

Alliance will meet Salem Friday and Barberton Saturday. New Philadelphia matches shots with Uhrichsville Friday and East Liverpool Saturday.

Canton Township and Hartville, Class B leaders in the Stark county area, won two each last week. Township beat Brewster 42 to 26 and Jackson Township 45-17, while Hartville won over East Canton 28-18, and Uniontown 34-23.

Newark, defending Class A champ, took Cambridge into camp 46 to 33 for its fifth in six starts, but lost all-Ohio Guard Paul Adams for several weeks, the midget suffering a sprained ankle. Bud Woltjen led the Wildcat attack with 17 points. The champs meet Coshocton and Lancaster this week.

Champion High of Trumbull county tops Class B with 12 wins, the latest a 21-19 decision over Johnston which had copped eight straight before running into this snag. Warren, Trumbull county's Class A representative, has five in a row, toppling Girard 35-15 and Struthers 22-20 in an overtime last week.

Dayton Fairview looms as the toughest in that sector with seven wins in eight starts. Fairview beat Dayton Kiser 32 to 12 last week, and the lone defeat was at the hands of that tough Dover squad. Sidney toppled Fairmount out of the unbeaten list 27 to 16 after the Dayton squad had won four in a row. In that same area Spring Valley in Class B won its 11th straight by nosing out Reesville 26 to 24 in an extra session.

The rest of the schools should be glad Zanesville St. Nicholas isn't a member of the state association, and thus is ineligible for tournament play. The Fliers have won eight in a row, beating Columbus, St. Mary's 35-21 Saturday. Gerald McDaniels, center, scored 17 points in that tilt to run his total to 153, an average of 19 per game.

Bridgeport romped to a six-game winning streak, beating Tiltonville 59-29, Steubenville 45-34, and Weirton, W. Va., 33-28, in last week's game. Cadiz stayed up there in Class B with a 34-28 decision over Barnesville and a 56-26 conquest of Woodsfield.

The week's individual laurels went to Bob Crawford of Lucas, near Mansfield. All he did was score 25 points when his team beat Lexington 38 to 33. The biggest upset was turned in by Ontario High, Mansfield suburb, when it knocked over the highly-touted Butler team, 23 to 22, ending that club's winning streak at seven. It was Ontario's second win of the campaign.

Up around Lima, where there are no unbeaten teams left, the gyms are being packed to capacity no matter who plays, interest being at its keenest pitch in years. Lima South, which has won six and lost one, plays the first of its games with Lima Central this week, assuring another top crowd. The same holds true as Lima St. Rose, with a 6-1 record, meets St. Johns in the start of their traditional series. The games come up Friday. Fostoria was Lima Central's latest victim, Shift getting 18 points and Lind 12 for the winners. The 36-35 decision, however, hung on Don David's longshot two-pointer in the final minute.

Granville, Class B Licking county's champion for years, suffered its first defeat in the county league since the 1934-35 season as Summit swarmed to a 38-20 verdict. Down south at New Boston, which graduated this year to Class A, All-Ohio Center Carl Martin paced his mates to their fourth and fifth wins. He scored 18 as Waverly fell 47-25, and 20 as New Boston beat Wheelersburg 35-21. Martin has an average of 17.4 for the season.

Ashland, despite its loss to Sandusky Saturday in the season's first afternoon contest, tops the North Central league with three straight wins, the Sandusky defeat not being a league tilt. Don Bateman, Mt. Vernon's captain, is the top scorer in those parts with a 14.5 average for seven games. He got 18 Saturday as the Mounts toppled Columbus West 46-37.

Middletown, which has lost a two-pointer to Portsmouth and a three-pointer to Dayton Steele in nine starts, ran over Ironton 54 to 25 Saturday with Capt. Joe Cornella snaring 17 points. Hamilton, 1937 champ, nosed out Portsmouth 18-17 for its second win over the Trojans.

CARDS TO CUT FARM SYSTEM

St. Louis Club Plans To Reduce Number Of Minor Loop Farms

ST. LOUIS, Jan. 10.—Baseball's pioneer and most extensive "farmers"—the St. Louis Cardinals—indicated today they would open the 1939 season with a 20 percent reduction in the number of minor league clubs in their coast-to-coast system.

As the situation stands, the Cardinals own 17 clubs outside St. Louis, whereas last year they had 16. However, they have working agreements with only eight teams, half of the number in 1938. That's a total of 25 this season against 33 last year.

The New York Yankees' success with a few, select farm teams had led to reports that the Cardinals might drastically cut down their holdings.

In contrast to the relatively poor showing of the once high-flying Red Birds and their many farms, the Yankees not only won the American league pennant and the world championship, but two of their minor league teams, Newark and Kansas City, were opponents in the "little world series."

Some observers were of the opinion the Cardinal organization had become "bottom heavy" with more mouths than it could profitably feed with its annual harvest of players and receipts.

The roster of Cardinal-owned teams includes three in the AA classification — Columbus in the the American Association, Rochester of the International league, and Sacramento of the Pacific Coast league.

The Portsmouth club of the Middle Atlantic league is among the farm teams and Fostoria of the Ohio State league among those with which the Cardinals have working agreements.

Basketball Schedule

Tonight
CLASS A
Tuesday, Jan. 10

7:45—Greenford vs Carroll Comets.
8:30—Reisman's vs Betise Club.

CLASS B

7:00—Carroll Clowns vs. K. of C.
9:15—Smith's Creamery vs. Methodist B.

Thursday, Jan. 12
CLASS A LEAGUE

7:45—Whit's Garage vs Althouse.
8:30—Shasteen's vs Silver Streaks.

CLASS B

7:00—Buccaneers vs. Roberts.
9:15—Carroll Clowns vs. Methodist A.

Saturday, Jan. 14
CHURCH LEAGUE

1—Carroll Cubs vs Christians.
1:30—Emmanuels vs St. Paul's.
2—Baptists vs Friends
2:30—Trinity vs Methodists.

Bargains are plentiful. The ads will tell you where.

Advertisements Are Printed For Your Convenience --- Read Them All

CLASSIFIED ADVERTISING RATES
Rates for Single and Consecutive Insertions.
Four-Line Minimum

Times	Cash	Charge	Extra Lines Per Day
1	30c	40c	7c
3	65c	75c	6c
6	$1.00	$1.10	5c

Four weeks, 3½c per line.
ash rates will be given all adver-sements if paid within 7 days after date of first insertion.
Phone 1000 For Ad Taker.

ANNOUNCEMENTS

Special Notices

OTICE—Dr. Jones, Bonesetter at So. Broadway, Salem, Tuesday Fridays. Consultations free. one 1270.

LL the Letter Shop for mimeo-ph work of all kinds. Phone 1155. E. Third St.

UNG peoples meeting at Guil-Grange, Wed. evening, Jan. Good music. Everybody wel-e.

Card of Thanks

WISH in this manner to thank neighbors, Dept. 20 and Foun-of Deming Co., Moose Lodge, s Lodge, Independent Hose and all those who sent flowers rnished cars. Also Rev. Asmus is consoling words during our t bereavement.
S. GEORGE HOLK
ND CHILDREN
& MRS. CHRIST M. HOLK
OTHERS AND SISTERS.

SH to thank my friends and bors for what they did at the my home burned, and for the ince that time.
JOHN J. MURRAY

Lost and Found

OR STRAYED, about Nov. brown Irish Terrier dog, ans-to name of "Terry". Phone Reward.

—Sat., man's black Cameo nitials "G. D. T." on inside Reward. Return to 979 N. th or phone 953.

EDUCATIONAL

Instruction

SS is not accidental. Study vancement through the In-onal Correspondence Schools. West, 390 Ohio Ave. Phone

GER PRINT EXPERTS ood salaries; train now for pay position in this highly zed field; placement assist-particulars FREE. Write Box tter "S", Salem, Ohio.

Y THE SALEM NEWS

EMPLOYMENT

Male Help Wanted

WANTED—Two experienced hardware salesmen; also one appliance salesman. Reply to Box 316, Letter R, Salem, O.

ABLE MAN to distribute samples, handle Coffee Route; up to $45 first week. Automobile given as bonus. Write Mills, 7013 Monmouth, Cincinnati, O.

Female Help Wanted

WANTED — Several experienced girls for general housework, also middle-aged woman willing to work in country. Helman Employment Service, 193 W. 8th St.

Situation Wanted

WANTED—Work on farm by married man; work by year or by shares; son, 17 who could help. Write Box 316, Letter P, Salem, O.

WANTED—Stenographic and bookkeeping position by one who has education, training and several years experience. Write Box 316, Letter T, Salem, O.

RENTALS

House for Rent

FOR RENT—Cozy bungalow of 5 rooms; modern; garage; close-in; Inquire 195 Ohio Ave. Phone 773-R.

FOR RENT — Lovely five-room house on East State St. Inquire 454 N. Lincoln Ave. or phone 822.

Rooms and Apartments

FOR RENT — 2-room furnished apartment; private entrance; everything furnished; must be seen to be appreciated. 330 W. 8th St.

FOR RENT—Nicely furnished bedroom or bed sitting-room. Also furnished home. Phone 214 or inquire 1294 E. Third St.

FOR RENT — Furnished sleeping room; private entrance; $1.75 per week. Inquire 196 W. State St. Phone 1142.

FOR RENT — Three-room apartment furnished; first floor; all conveniences; private entrance. Inquire 157 W. Pershing St.

FOR RENT — Attractive 2-room apartment; private bath and entrance; first floor; everything furnished. Reasonable. 838 N. Lincoln Ave.

FOR RENT—4 or 5 rooms furnished or unfurnished; all modern; garage; close to shops. Call after 6 o'clock. 507 Arch St.

FOR RENT—3 unfurnished upstairs rooms. Inquire after 5:00 p. m. at 155 N. Lincoln Ave.

RENTALS

Rooms and Apartments

FOR RENT—2 furnished rooms; all modern, for light housekeeping. Also 2 garages. Inquire 352 E. Third st. after 4 o'clock.

REAL ESTATE

Resorts and Cottages

FOR SALE—Cholleys Landing at Guilford Lake, lot 100x150 ft., all buidlings and equipment, 35 boats. For information phone 262 or inquire 285 E. 6th St.

Buy — Exchange — Sell

IF YOU want to buy or sell real estate, call John Litty, Broker, 754 E. Third St. Phone 1155.

BUSINESS NOTICES

Coal

I CAN GET you the coal you want. LOCAL or PITTSBURGH. GENERAL HAULING. Phone 659 or inquire 737 Summit St.

BERGHOLZ COAL, $4.50; Brookwood; Pascolas; Shepard and Callahan. Walter Dickey, 214 S. Ellsworth. Phone 1267-M.

HART'S COAL — Prices for Dec. Run of mine, $3.20; Egg, $3.60; Screen, $3.70; Lump, $4.00; Stoker $3.25. Phone 863. Terms, cash.

POSITIVELY no strip coal. Any size order accepted at the lowest prices in Salem. Coal for all needs. Phone 1900-R-1, Seibert & Sons.

A DEPENDABLE FUEL
Reasonably priced, very low in ash and sulphur. We have a grade for every need. POSITIVELY NOT STRIP COAL. High Grade Beaver Valley Coal, phone 1925-J-2.

CALL ME for best prices on local coal; prompt delivery; terms, cash; hauling done. Ralph Housel, phone 1929-J-5.

PARSON BROS. Bergholz coal—4" Lump, $4.25; Egg, $3.75; Stoker, $3 25; Callahan lump, $4.00; Egg, $3.50. Phone 1117. Dan Gurlea.

CHAS. FILLER can supply several grades of Ohio and Penn. coal. Also building sites and farm land for sale. 426 Washington Ave. Phone **474**.

COAL
Mine Run ----$2.75 ton
Nut and Slack, ton $2.25
Ida Bell Coal Co.
PHONE 462

BUSINESS NOTICES

Magazines

WE MEET OR BEAT ALL SPEC. MAGAZINE OFFERS
REDBOOK, REG. $2.50, 2½ YRS. $4
HANSON MAG. SERVICE
PHONE 1125-J

UNTIL FEB. 10th. American Magazine, Woman's Home Companion and Colliers, 14 mo. $4. A saving of $3.90, over single copy price. W. Claire Taylor, agent for all magazines. 1032 E. State St. Ph. 959-W.

Typewriters

ROYAL TYPEWRITERS for rent or sale. Also Royal portable for sale on terms. W. H. Matthews, 255 N. Union. Phone 1667.

TYPEWRITERS—Royals, Coronas, Remingtons, $29.75 up. Small down payment. Typewriter Exchange, next to Simons.

Professional Service

VAPOR BATHS, Healopine System for all diseases, especially good for colds, rheumatism and nervous conditions. Reducing treatments. 211 So. Broadway, Salem. Ph. 1270.

Upholstering and Refinishing

OLD AGE has an insidious way of creeping up on furniture. It happens so slowly that often you, yourself, are the last one to realize it. Look at your furniture NOW, then call 1588. Imperial Upholstering & Repair Shop, 714 Newgarden Ave.

Dairy Products

ZERO mornings means frozen milk for breakkfast. See Old Reliable Dairy, you can have fresh milk early, yet not frozen. 840 W. Pershing. Phone 971.

Insurance

SEE D. J. SMITH for that good dependable Farm Bureau Mutual Insurance. Insure your car now. 794 E. 3rd St. Phone 556. Low rates.

Painting — Interior Decorating

WALLPAPER REMOVING, steam process. Painting and decorating. Wilford Stratton, 362 W. 4th St. Phone 532.

Gun Exchange and Sales

CASH for your guns, year around. Trades and sales. Alliance Gun Exchange, 1405 So. Rockhill, Alliance, Ohio.

Finishing — Refinishing Floors

FINISHING or refinishing new or old floors. Beautiful and smooth floors are easily obtained. Office or homes. Geo. M. Orr, Ph. 1913-R-1.

Bargains are plentiful. The ads. will tell you where.

MERCHANDISE

Household Goods For Sale

Sample Suites, Rugs, Beds, Mattresses, Odds and Ends
SAVE UP TO 50%
IN OUR JANUARY CLEARANCE SALE AT THE NATIONAL FURNITURE CO.
$59 2-Pc. Tapestry Suite, $39; $79 2-Pc. Freizette Suite, $49; $95 3-Pc. Velour Groups, $69; $120 2-Pc. Mohair Suite, $79; $54 3-Pc. Maple Group Bed, Chest, Vanity, $39; $79 3-Pc. Modern Group Bed, Chest, Vanity, $55; $85 Matched Veneer Set, Bed, Chest, vanity, $69; $95 18th Century Group, Period Creations, Bed, Chest, Vanity, $79; $87.50 8-Pc. Walnut Dining Room Suite, $69; $110 8-Pc. Oak Dining Room Suite, $87.50; $125 8-Pc. Walnut Dining Room Suite, Duncan Phyfe, $96.50; $15.75 9x12 Bedroom Rugs, choice colors, $11.50; $39.50 9x12 Axminster Rugs, $26.50; $69 Room-Size Wilton Rugs, $49.50; $7.95 Quality Metal Beds, $5.95; $7.95 Coil Bed Springs, $5.95; $8.75 Felt and Cotton Mattress, $6.50; $89 Magic Chef Gas Range, $59.50; Rag Rugs, 39c; $7.50 Foot Stools, $2.95; Unfinished Chairs, 95c; $6.50 Metal Ward Robes, $4.95; 9x12 Felt Base Rugs, $3.95; $1.50 Silk Pillows, 79c.
NATIONAL FURNITURE CO.
257 E. STATE ST., SALEM, OHIO
Tel. 360. Open Saturday evenings. Other evenings by appointment

FOR SALE—Day bed, 9x12 congoleum rug; reasonable. Inquire 611 Jennings Ave. Phone 507.

JANUARY CLEARANCE SALE ON FURNITURE
Living Room, Dining Room, Bedroom and Kitchen Furniture
- A small deposit makes a lay-away for future delivery.
- No carrying charges for payments.
- Liberal discount if paid in 90 days from delivery.

Open Tuesday, Thursday, Saturday till 9 P. M. Other evenings by appointment.
THE GIRARD FURNITURE CO.
State & Liberty Sts., Girard O.
Phone 118 for Appointment.

Farm Products

FOR SALE—Our own home-grown Russet potatoes, A-1 cookers, 65c per bushel at the farm. Potatoes are not at the Roadside Market. First farm towards Salem from Market, Salem-Lisbon road. E. W. Rea, phone 1925-J-3.

MERCHANDISE

Special at the Stores

DINING ROOM SUITE $39.50
LIVING ROOM SUITE $49.00
COAL COOK STOVE $13.50
TABLE TOP GAS RANGE, $49.00
SALEM FURNITURE EXCHANGE
PHONE 466

NOW is the time to redecorate the interior of your home. Use Nu Enamel, one coat covers. Peerless Wallpaper & Paint Store, E. State.

NOW is the time to decorate your kitchen walls with Lowe Bros. Mello Gloss. Salem Wallpaper & Paint Store.

APPLES by MATTHEWS. Ask for them by name at your local grocery. Seconds at storage, 50c up, Sat. P. M., rear 1134 E. Third St.

START the New Year with a new refrigerator or stove. See them on display at Brown's Heating & Supply.

Wearing Apparel

RICHMAN BROS. CLOTHING—Suits, overcoats—all wool, one price, $22.50. See or phone Eddie Judge, 1121 E. 3rd St. Phone 1625.

Wanted to Buy

WANTED TO BUY
Corn, corn fodder and straw.
S. J. Bromall. Phone 9

LIVESTOCK

Poultry — Eggs — Supplies

CALKINS Choice Chicks will cost considerable less if ordered now for delivery in Feb., Mar., Apr., or May. Big English White Leghorns and White Rocks. Free circular with discount prices. Starting our 25th year. Closed Sundays. Calkins Hatchery, Salem, O.

Horses — Cows — Pigs

FOR SALE—2 registered short horn cows; bred; ages 5 and 6 years; weight 1200 each; tested. Several horses all priced to sell. Wilbur L. Coy, care of Buick Garage.

FOR SALE—Team of small mules, weight 1500 lbs.; good workers; quiet; harness included. Clarence Rider, Patmos, Ohio.

Dogs — Pets — Supplies

FOR SALE—Male Boston Bull dog, tame, house-broke, gentle with children. Inquire 1105 E. Third St.

YORKSHIRE CANARIES, excellent singers, male and female. Reasonably priced. R. Ramsey, 3102 Harrisburg Rd., Canton, O., Route 62.

Persons who want anything, know The News is the Want Medium in this vicinity. So read it.

AUTOMOBILES

Used Cars

FOR SALE—1936 Ford V-8, Deluxe 4-door. Original owner, low mileage, finish and tires good. Phone 1699.

1935 PLYMOUTH SEDAN
1935 PONTIAC, heater
1936 DESOTO, 4-door trunk sedan, radio and heater.
1937 BUICK SEDAN
1932 FORD SEDAN
Hay, Grain, Livestock etc., accepted in trade
WILBUR L. COY CO.
Your Buick Dealer

FOR SALE—1931 Ford roadster; good paint; good rubber; in excellent running order; cheap for cash. 223 E. State St.

¾-TON G. M. C. PICK-UP
'37 GRAHAM SEDAN
'37 GRAHAM 2-DOOR
'36 PLYMOUTH SEDAN
'36 CHEVROLET COUPE
'33 BUICK COUPE
'29 FORD 2-DOOR
DUNLAP MOTOR CO.

Truck Wanted

TRUCK WANTED — Local party owning 1½-ton hydraulic dump-truck (low mileage) wants to trade for truck with stake body. Write Letter M, Box 277, Salem, O.

Trailers

FOR SALE—Two-wheel trailer; will sell reasonable. Inquire 417 Prospect St., Salem, O.

Service and Repair

DON'T FOOL with rundown batteries and poor ignition. We will put your car in tip top shape for quick starting, regardless of the thermometer. Kornbau's Garage, E. Pershing.

Drive a car that's GUARANTEED TO START. See us about guaranteed winter starting. Kelly's Sohio Service Station, South Lincoln at Pershing. Phone 1968.

READ THE WANT COLUMN

LEGAL NOTICE

ADVERTISEMENT FOR BIDS
Legal Ad

Sealed bids will be received by the Director of Public Service of the City of Salem, Ohio, at the office of said Director until two (2) o'clock P. M. of Wednesday, January the 25th, 1939, for the following material:—

Eight hundred and fifty (850) feet of 24" Double Strength Vitrified Pipe, delivered at Salem, Ohio.

Four hundred (400) tons of No. 7 to dust Slag or limestone, delivered at Salem, Ohio.

Each bid must contain the full name of every person or company interested in the same, and be accompanied by a bond to the satisfaction of the Director of Public Service, or a certified check on some solvent bank in the amount of fifty dollars ($50.00) as a guarantee that if the bid is accepted, a contract will be entered into and its performance properly secured.

Should any bid be rejected, such check will be forthwith returned to the bidder and should any bid be accepted, such check will be returned upon the proper execution and securing of the contract.

The right is reserved to reject any and all bids.

By order of the Director of Public Service.

FRANK K. WILSON,
Director of Public Service.
(Published in Salem News January 10 and 17, 1939.)

FINANCIAL REPORT
Butler Township, Columbiana County, for the year ending Dec. 31, 1938.

Receipts	
Balance Jan. 1, 1938	$2,606.08
General Property Tax	9,397.48
Sales Tax	510.33
Gasoline Tax	2,500.00
Cigarette Tax	61.78
Cemetery Lots	20.00
Beer License	100.00
Miscellaneous Receipts	37.92
Relief Funds	1,510.09
Total Balance Plus Receipts	$9,397.48
Expenditures	
Administrative Ex.	$ 969.90
Hospital Associations	175.00
Poor	1,545.54
Road, Labor and Material	2,779.00
Gas Tax Roads	2,472.85
Cemetery	157.45
General Supplies	22.64
Other Expenses	58.75
Total Expenses	$8,181.13

Balance Dec. 31, 1938—$3,822.43.
No Bonded Indebtedness Valuation—1,299,110.00.
Tax Levy—12 mills.
I hereby certify the above report to be correct.
J. H. CAMERON, Clerk
(Published in Salem News Jan. 10, 1939)

THE GUMPS—PUTTING IT IN WRITING

NGING UP FATHER - - - - - - by George McManus

LY AND HER PALS - - - - - - by Cliff Sterrett

REAL ESTATE REAL ESTATE

BARGAINS FOR SALE OR TRADE

Small Home and 5 Acres near Salem priced for cash only ----- **$500**
Good 5-Room Home and ¾-Acre just beyond city limits ------- **$1200**
Good 7-Room Home With Gas Station and lunch stand on paved highway. Trade for farm near Salem or sell outright --------- **$2500**
New 4-Room Brick Home and 15 Acres on the Damascus road. Furnace, electric and new barn. Your ideal chicken farm for --- **$2500**
72-Acre Farm With Good 10-Room House, plenty of fruit and five acres of timber. Operating coal mine on the farm. --------- **$2500**
I Have For Sale 2 Beautiful Modern Homes with prices slashed for quick sale and also a fine 7-room modern home to trade on high class small farm near Salem. See me for particulars.

HARRY ALBRIGHT, REALTY SPECIALIST
156 South Lincoln **Phone 227**

SALEM'S COMPLETE REALTY SERVICE

Whether you are a buyer or a seller of real estate; whether your interest is in a farm, a city property or business location; whether you desire an estimate of value from a competent appraiser; whether you wish to find a house to live in or a renter for one you now own; whatever your desires, our firm is anxious and able to serve you efficiently. If your problem has to do with real estate, see

FRED D. CAPEL
Bahm Building, 286 East State Street **Phone 321**

FOR SALE OR EXCHANGE

West Third Street home of five rooms, modern. Will trade on larger home.

Franklin Avenue home of four rooms, modern. Will trade on six rooms in East End and pay difference.

Lincoln Avenue. Fine brick home, completely modern, double garage. A bargain at **$5,600.**

Twenty-three acres, five miles from Salem. Eight-room house, small barn and chicken house. Only **$1,100.**

Eighteen acres, three miles from city. Six-room house, bank barn and chicken house. Priced at **$2,500.** Will trade on city property.

Four acres, 2½ miles from city. Six-room house, bank barn and chicken house. A bargain at **$3,000.**

Three acres, close to Leetonia. Seven-room house, electric and heater. Barn and chicken house. Will trade on Salem property.

Two good buildng lots, north side. Will sacrifice for quick sale.

BURT C. CAPEL
524 East State Street **(Over Kroger's)** **Phone 314**

BUSINESS PROPERTIES

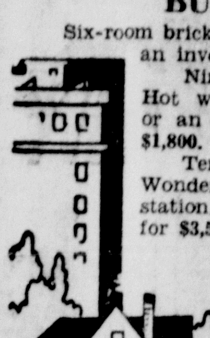

Six-room brick house, East Pershing Street. Good location for an investment, or for a boarding house. Only **$2,500.**

Nine-room frame house, South Broadway Ave. Hot water heat, bath. Fine location for a duplex or an apartment house. Can be purchased for only **$1,800.**

Ten-room, all modern house, located on Route 30. Wonderful location for a tea house, tavern, or gas station. Lunch room and equipment included. All for **$3,500.**

MARY S. BRIAN
REALTY BROKER
115 So. Broadway Ave. **Phone 1478-M**
All Conferences Strictly Confidential

A Real New Year Bargain!

Good farm of 60 acres, well drained, located in Butler Twp. Large dwelling of 8 rooms, finished in hard wood. Slate roof, furnace. Splendid bank barn, large new chicken house, new brooder house, new shop building. Price $4,000, $1,000 down, balance on easy payments.

R. C. KRIDLER
267 East State Street **Phone 115**

Theatre Attractions

Shirley Ross and Bob Hope in a scene from "Thanks for the Memory" showing Wednesday only at the State.

Wednesday-only bills at both theaters present patrons with a good romantic comedy, "Thanks for the Memory" at the State, a mystery adventure, "Arrest Bulldog Drummond," and a comedy, "The Little Adventuress," at the Grand.

The State theater's new film, "Thanks for the Memory," tells the hiliarious struggles of a newlywed couple to get ahead in the world despite the ministrations of their friends.

Bob Hope and Shirles Ross, the couple in question, are remembered for their inimitable rendition of the number entitled "Thanks for the Memory" in the "Big Broadcast of '38." Others who have featured roles include Charles Butterworth, Otto Kruger, Hedda Hopper and Roscoe Karns.

Comedy From the Start

The plot dips into comedy right from the start. Bob and Shirley have been married a short time and are trying to get along on Bob's small salary as a salesman while their friends invade their household, eat their food, use their telephone, and make use of all available facilities. To make matters worse, Bob is trying to write the Great American novel on the side, and is having a tough time doing it with all the distractions around him.

Finally Shirley becomes fed up with the state of affairs and decides to go back to work as a model, so that Bob can concentrate on his novel. That's when the real fun starts, for Bob dislikes trying to keep house and write at the same time. Then complications enter. Bob thinks she's going out with the publisher who may take his book. She thinks he is running around with a little southern gal who lives down the hall, in the person of one Patricia "Honey Chi'e" Wilder. Before it's all straighiened out, there are laughs a-plenty.

Bob Hope and Shirley Ross sing a new number in "Thanks For The Memory." It's "Two Sleepy People" and it is the work of the crack composers, Hoaky Carmichael and Frank Loesser.

"Kentucky" Concludes

Last showings of the beautiful "Kentucky," all technicolor film featuring Loretta Young and Richard Greene, with an academy award winning performance by Walter Brennan, will be seen at the State tonight.

The favorite screen sleuth, "Bulldog Drummond," is back in a picture which for thrills, romance and excitement equals any in which he has appeared.

"Arrest Bulldog Drummond" presents something new in military secrets as a theme for the plot.

It is an electrical "detonator," which can cause all explosives within a certain radius to go off and so make an enemy powerless. Its theft by a band of international spies and the murder of its eccentric inventor brings John Howard, again playing "Bulldog Drummond," into action against the criminals.

Many Difficulties

Howard finds the stubborn officials of Scotland Yard as difficult to deal with as the spies themselves! Although the Yard has him locked up so that it can tackle the case in peace, Howard makes his escape and rounds up the gang in a series of escapades, which include an airplane chase of a cruise ship, a hand-to-hand battle in the gang's hideout and a miraculous escape from a doomed munitions depot.

Howard is assisted by a number of familiar "Drummond, players. They include an airplane chase of a cruise ship, a hand-to-hand battle in the gang's hideout and a miraculous escape from a doomed munitions depot.

Howard is assisted by a number of familiar "Drummond" players. They include Heather Angel, as his winsome fiancee, H. B. Warner, as the long-suffering "Inspector Nielson" of Scotland Yard, Reginald Denny and E. E. Clive.

Edith Fellows has Cliff Edwards as her teammate in "The Little Adventuress," a story of an orphan who has only a trailer and a horse that can do tricks as worldly possessions and a friend who is a former vaudeville performer.

BODY OF GANG VICTIM FOUND

Ex-Convict Shot; 14 Stab Wounds In Shape Of Heart, In Chest

(By Associated Press)

PITTSBURGH, Jan. 10. — In a muddy ditch along an abandoned roadway, Sam Mollise, 49-year-old ex-convict, was found slain today with 14 stab wounds in the shape of a heart on his chest.

The victim also had been shot twice in the head and once in the heart.

Police called it a gang murder. Records at Western penitentiary showed Mollise had been sentenced to serve 15 to 30 years eight years ago for extortion and robbery, and that he was on parole.

His bullet riddled and slashed body was found along an old road known as the "Shades of Death," where legend has it robbers once ambushed a Pittsburgh-to-Steubenville stage and killed all the passengers.

The killing occurred within earshot of a late retiring farmer, Italo Sicher, 40. He told Detectives Michael Ford and Joseph Robinson he heard a car driving up, sounds of a scuffle and then someone crying out:

"Please don't kill me — please don't."

Shots rang out, and then something was tossed from the automobile. The car sped away.

CLEVELAND — Rev. Dilworth Lupton, pastor of the First Unitarian Church of Cleveland, has published a series of inspirational sermons called "Religion Says You Can."

Free of Marital Bonds

Constance Talmadge

Free of marital bonds, Constance Talmadge, once a glamorous screen player, is shown in New York. Miss Talmadge won a divorce from Townsend Netcher, wealthy Chicagoan, in Chicago.

FIRE DESTROYS NORTH LIMA INN

Venice Gardens Razed; Loss $7,000; Other Buildings Saved

Fire, discovered by a passing truck driver at 2 a. m. today, destroyed the Venice gardens at North Lima and for awhile threatened the North Lima postoffice building and A. & P. store. Loss of the inn was estimated at $7,000.

When all wells in the vicinity were pumped dry, firemen from North Lima and Boardman stretched 1,000 feet of hose to the Ruhlman dam. The use of this water was believed by Fire Chief Earl Brubaker to have saved the adjoining buildings.

The gardens building was owned by Eddie Oglietti.

Witnesses Called Before Grand Jury

LISBON, Jan. 10. — The grand jury investigation of 38 cases, not including any which may arise from Prosecutor Karl Stouffer's gambling probe, continued into the second day.

Twenty witnesses appeared as deputy sheriffs continued to serve subpoenaes in all parts of the county.

Erie Enjoined

LISBON, Jan. 10—County commissioners this morning filed an injunction against the Erie railroad here, in an attempt to make a change in the Logtown road by eliminating a steep grade and straightening the track 500 feet on each side of the crossing.

C. E. Denny and John A. Hayden, trustees of the rialroad property, are named as defendants.

Test for Drunks

Driver blowing up balloon

No longer will you have to walk a straight line or blow upon an official's countenance to prove you're sober, for this balloon test for drunk drivers does the trick. The breath is released into a special device that registers any alcohol on the breath. In a test at random at New Hyde Park, N. Y., state police found that 25 out of 100 motorists had been drinking.

Here and There -:- About Town

Will Address F. O. E.

Att'y Charles Sacks, of Akron will address a special membership drive meeting of Salem City aerie No. 316, F. O. E. at the home tonight. Eagles and friends are invited to attend the meeting which will be followed by a smoker and entertainment.

Deputy State Organizer H. E. Connor of Columbus will be in charge of the session.

Guests from Youngstown and Warren lodges are expected to attend.

Motorists Pay Fines

Blair Peppel of R. D. 1, New Waterford, charged with reckless driving following a Route 164 traffic accident, was fined $10 and costs by Justice S. S. Weaver at Columbiana Monday afternoon.

Fred Winklervoss of Mercer, Pa., arrested by State Patrolman Hessinger on a charge of failure to stop for a school bus, was fined $5 and costs by Justice Charles Martin at Boardman yesterday.

Purchases Agency

Gory K. Jones, insurance agent, in the Murphy building, has purchased the agency of the late Don Burcaw, it was announced today.

The additional companies which Jones now represents include the United States Fidelity and Guaranty Co., Fireman's Fund Insurance Co., Franklin Fire Insurance Co., Northwestern Casualty Co., and the American Fire Insurance Co.

Merchants Meeting

All merchants in Salem are invited to a meeting at 7:30 p. m. Wednesday in the Memorial building. At that time Lawrence W. Renner of Columbus, representing the Ohio State Council of Retail Merchants, will deliver a message of importance to everyone in retail business.

Hospital Notes

Mrs. Harvey Walton of Columbiana and Bert Durr of Berlin Center have entered Salem City hospital for medical treatment.

Philip Lieder of 909 South Lincoln ave., and Betty C. Neal of 905 Franklin st., have been admitted to Salem City hospital for surgical treatment.

Accepts Appointment

Mayor George Harroff today accepted appointment as city chairman in the "fight infantile paralysis" campaign. Announcement of the appointment was issued at national headquarters by Keith Morgan, chairman of the committee for the celebration of the President's birthday.

Annual Parish Meeting

The annual parish meeting of the Church of Our Saviour will be held Tuesday, Jan. 17, Rev. Ian Robertson, rector, announced today.

A covenlish supper will be served at 6:30 p. m. followed by the meeting and the reading of annual reports and election of vestrymen.

Recent Births

Twin girls were born yesterday afternoon in Salem City hospital to Mr. and Mrs. Joseph Potts of 155 South Union ave.

Mr. and Mrs. Oren Jones of 407 Fairfield ave., Columbiana, are the parents of a daughter born this morning in Salem City hospital.

Emmanuel Church Meeting

Rev. John Bauman, pastor, will present his yearly report and other important business will be discussed at the annual meeting of the Emmanuel Lutheran church at 7:30 p. m. Wednesday in the church. All members are urged to attend.

Board Members Feted

Members of the board of education were entertained at a dinner in Youngstown Monday night, given by C. J. Kling, architect, who drew the plans for the Salem High school annex, now under construction.

Tire, Wheel Stolen

Mrs. Elsie Dougher of 319 W. Tenth st. told police that a tire and wheel were stolen from her automobile, parked on N. Lundy ave., Monday night.

At Inauguration

State Patrolman D. H. Cole of the local patrol barracks was on duty at Columbus yesterday for the inauguration of Governor John W. Bricker.

Talks To Farmers

W. H. Matthews, Salem orchardist, is speaking on farmers' institute programs in Richland county this week.

Poultrymen Rally Here Wednesday

A large attendance of poultrymen from Columbiana and Mahoning county is expected at a meeting to be held in the basement of the Methodist church at 8 p. m. Wednesday.

Glenn Campbell, of the Cleveland Chamber of Commerce, will speak on the World's Poultry Congress to be held in Cleveland next summer. Plans will be made for the participation of poultrymen from the two counties in the Congress.

District Nurses To Hold Election

Officers will be elected at the annual business meeting of District No. 3, Ohio State Nurses association, at 8 p. m. Wednesday in the Y. M. C. A. auditorium. North Champion st., Youngstown.

The program will feature a book review, "Remembering" written by Natalie Colby, given by Mrs. M. J. Hanni.

Individual hospital alumnae will be hostesses.

La Swanson and Daughter

Time flies, they say, and here is ample proof. The ladies are Gloria Swanson, screen star, and her daughter (right), Miss Gloria Somborn, now grown into a beautiful young lady. They were photographed in a New York nightclub.

FARM PROGRAM IS COMPLETED

Sessions Are Scheduled Wednesday, Thursday Of Next Week

(Continued from Page 1)

talent selected from the five granges for music and plays.

Officers of the institute include J. Glenn Bates of Perry grange, president; F. L. Vincent, Salem grange, vice president, and Mrs. Elizabeth Pow, Goshen grange, secretary-treasurer.

Bates is chairman of the Columbiana county agricultural conservation committee.

The complete program for the institute was announced today by Chairman Cope, as follows:

Wednesday, Jan. 18, 10 A. M.
Mt. Nebo Grange in Charge

Hymn, "Bringing in the Sheaves", audience; invocation, Rev. Carl W. Bormuth, pastor St. Jacobs church; address of welcome, T. E. Miller, president Salem Business Bureau; response, J. Glenn Bates, president of Institute; instrumental music, S. D. Bailey, Mrs. S. D. Bailey, George B. Clark; address, "Liquor, Spare My Son", Asa C. Mattern; vocal duet, Mrs. H. V. Zimmerman, Mrs. Clifford Aiken; address, "For What We Get in Life We Pay", Mrs. Bessie Zigler; play, "Sour Milk", Mrs. Maynard Faloon, Carl Bailey.

Wednesday, 1:30 P. M.
Salem Grange in Charge

Hymn, "Sweet Hour of Prayer", audience; invocation, Rev. F. Talmage Magann, pastor Baptist church; address, "The Flag, the Farmer and Peace", Mrs. Zigler; xylophone solo, Miss Marie Callahan; announcement, "The World Poultry Congress", Floyd Lower; address, "The 1939 Agricultural Adjustment Administration Progress and Its Historical Background", Ralph H. Moyer, Waashington, D. C.; play, "Room for Rent"—Harold Milliken, Gladys Vincent, Evalyn Sheen, Mrs. Willis McArtor, Willis Zimmerman, Mrs. Wilis Zimmerman.

Wednesday, 8 P. M.
Goshen Grange in Charge

Invocation, Rev. George D. Keister, pastor Trinity Lutheran church; song, "Star Spangled Banner", audience, led by band; concert, Jr. Order United American Mechanics band, W. V. Myers, director, Canton; address, "The Cooing of the Doves", Asa Mattern; music, Goshen ochestra; address, "As the Community, So the Nation", Mrs. Zigler; cornet solo, Miss Betty Ketterer; reading, "Mother's Accomplishments", Tommy Carr; music, Goshen orchestra; play, "Spending Mother's Prize Money", Mrs. George Fieldhouse, A. A. Stahl, Virginia Hollinger, Junior Rhodes, Sara Shaffer, Wade Shaffer.

Thursday, Jan. 19, 10 A. M.
Willow Grove Grange in Charge

Hymn, "In the Garden", audience; invocation, Rev. Charles F. Bailey, First Friend's church; address, "Gossip", Mrs. Zigler; vocal music, Payne Brothers quartet, Wellsville; address, "Shall the Flag Become Red?" Asa Mattern; instrumental music; play.

Thursday, 1:30 P. M.
Perry Grange in Charge

Hymn, "What a Friend We Have in Jesus", audience; invocation, Rev. C. F. Evans, pastor First Christian church; address, "Lift Your Chin and Grin", Asa Mattern; music, Perry grange chorus; address, "Why Tax the Chain Stores?" L. L. Rummel, Ohio Council of Retail Merchants, public relations division, Columbus; vocal solo, Mrs. Esther Odoran; play, "This Way Out", Wilda Bricker, Roland Bush, Clara Stewart, Mrs. Glenn Bates, Mrs. Oliver Duke, Eugene Suliot.

Thursday, High School, 8 P. M.
Business Bureau in Charge

Address, "The Western Reserve", Dr. Charles L. Smith; entertainment consisting of magic and ventriloquism by W. F. Ross.

The grange play, "Introducin' Susan", will be given in the High school auditorium Saturday night, Jan. 21 at 8 p. m. J. M. McDonald is director of the play, with the following cast:

Dick Heatherby, Virgil Whinnery; Susan, Mrs. Claude Berger; Buddy Chalmers, Charles Aiken; Babs Boswell, Margaret Burson; Hillington Ross, Paul Meier; Diana Mayfield, Gladys Bailey; Violet, Mrs. George Hawkins; Cyclone, Eugene Rhodes; Aunt Cordelia Quackenbush, Florence Schnorrenberg; Jim Donovan, F. L. Vincent; Mike, Lee Vincent; Ike, Mahlon Hippley.

A total of 147,596 radiotelephone revenue calls were completed by United States operating companies in 1937, according to preliminary reports of the U. S. Census Bureau.

PREMIER OFF TO VISIT DUCE

Chamberlain Making Bid To Crack Rome-Berlin Axis

(Continued from Page 1)

"Is there anybody so foolish as to believe that Italy and Germany are not intervening in Spain for what they can get out of it."

Vowed to Smash France

"Germany is in this thing," he continued, "because the fatherland has vowed to smash France one day, and wants to surround her with hostile forces. Spain would make a valuable ally for the reich.

"Italy is interested in having an ally at the gateway to the Mediterranean. That would be a serious menace to Britain's control in this zone."

That pretty well sums up what a lot of statesmen are thinking. And that is somewhat of a nut for Premier Chamberlain to crack.

Should he return home from his hunting trip fairly empty handed, it would cause little surprise in any of the chancelleries of Europe.

GETTING RESULTS
Classified ads. are alert salesmen on duty every night. They get results.

Mr. Merlin & Monty

You'll find HAINAN'S 35c Business Men's Luncheons are obedient to Modern Dictates of Well-Balanced Meals.

at Hainan's RESTAURANT

STATE THEATRE
ENDS TONIGHT
KENTUCKY in Technicolor with LORETTA YOUNG RICHARD GREENE

Wednesday Only
THE FASTEST COMEDY ROMANCE OF THE YEAR!

— ALSO —
FLOYD GIBBONS' ADVENTURE and NEWS

THE NEW GRAND
Wednesday Night
2—Feature Pictures—2
— HIT NO. 1 —
THRILLS GALORE!
"ARREST BULLDOG DRUMMOND"
JOHN HOWARD • HEATHER ANGEL
— AND HIT NO. 2 —
"THE LITTLE ADVENTURESS"
EDITH FELLOWS CLIFF EDWARDS Jacqueline WELLS

McCulloch's
ANNUAL JANUARY SALE
HOUSEHOLD
LINENS AND COTTONS
STARTS THURSDAY

• LINENS
TABLE LINENS AND NAPKINS
LUNCH CLOTH SETS
BRIDGE SETS
BANQUET SETS
KITCHEN TOWELS
KITCHEN TOWELING
DISH AND SCRUB CLOTHS
TURKISH HAND TOWELS
TURKISH BATH TOWELS
FACE CLOTHS
TABLE PADDING, ETC.

• COTTONS
SHEETS AND CASES
BED SPREADS
MUSLIN — SHEETINGS
PILLOW TUBINGS
SHEET BLANKETS
MATTRESS COVERS
MATTRESS PADS
OUTING FLANNELS

NOTE!
Prices Are Lower This Year, So Take An Inventory and Stock Up During This Annual Sale!

WATCH TOMORROW'S PAPER FOR FULL PARTICULARS!

DR. F. M. EDWARDS' DISCOVERY FOR CONSTIPATION
Benefits Nation of Sufferers!

COLUMBUS, OHIO: For over 20 years Dr. F. M. Edwards (widely known physician) successfully treated scores of patients for constipation and the headaches, lack of energy and mental dullness which often result.

This wise Doctor knew liver bile must flow freely *every day* into your intestines or fatty foods can't be properly digested and you may become constipated. So he kept this in mind when he perfected his famous Dr. Edwards' Olive Tablets.

Olive Tablets, being *purely vegetable*, are harmless, yet they assure gentle, thorough bowel movements and ALSO help stimulate bile flow. Test their goodness TONIGHT! 15¢, 30¢, 60¢.

We Have the Trained Men and Equipment To Do Any Automobile Repair Job!
OPEN DAY & NIGHT
Crate
721 SOUTH ELLSWORTH AVE.

Rexall STORE New Customer Sale
SNAPSHOTS AT NIGHT
. . . made easy with Eastman's New Super XX Film. Consult us at once for photographic information.
SEE OUR WINDOW DISPLAY

Pack 100 Puretest ASPIRIN TABLETS Full-strength to give quick relief. 49c
25c pack 24 Regs CHOCOLATE LAXATIVE Tastes like candy. Acts gently but thorough. 19c
4 oz. size REXILLANA COUGH SYRUP Soothes irritated throats. Children like the flavor. 50c
Large tube Briten TOOTH PASTE Safe flotation process cleans more thoroughly. 25c

J. H. LEASE DRUG CO.
TWO FRIENDLY STORES:
State and Broadway Phone 72
State and Lincoln Phone 93
THE Rexall DRUG STORE . . for lowest prices in town